Doe-Wah-Jack

52

DO NOT
REMOVE
FROM
LIBRARY

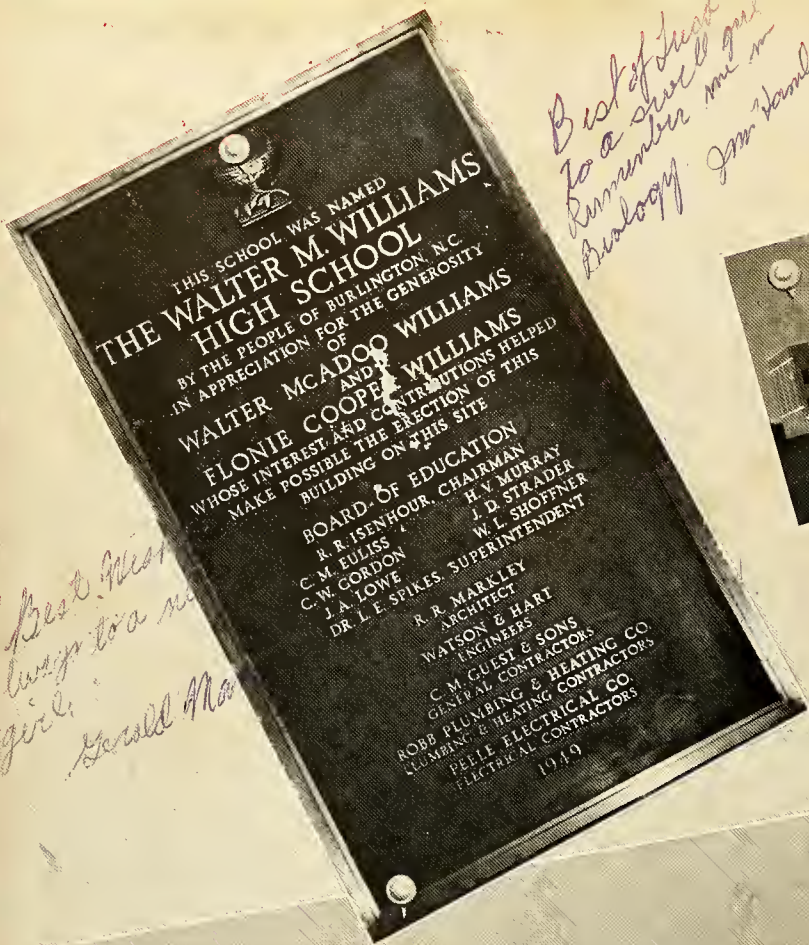
THIS SCHOOL WAS NAMED
THE WALTER M. WILLIAMS
HIGH SCHOOL
BY THE PEOPLE OF BURLINGTON, N.C.
IN APPRECIATION FOR THE GENEROSITY
OF
WALTER McADOO WILLIAMS
AND
FLONIE COOPER WILLIAMS
WHOSE INTEREST AND CONTRIBUTIONS HELPED
MAKE POSSIBLE THE ERECTION OF THIS
BUILDING ON THIS SITE
BOARD OF EDUCATION
R. R. ISENHOUR, CHAIRMAN
H. V. MURRAY
C. M. EULISS
J. D. STRADER
C. W. GORDON
W. L. SHOFFNER
J. A. LOWE
DR. L. E. SPIKES, SUPERINTENDENT
R. R. MARKLEY
ARCHITECT
WATSON & HART
ENGINEERS
C. M. GUEST & SONS
GENERAL CONTRACTORS
ROBB PLUMBING & HEATING CO.
PLUMBING & HEATING CONTRACTORS
PEELE ELECTRICAL CO.
ELECTRICAL CONTRACTORS
1949

Martha Southern

Lots of luck to a sweet girl?
Boot

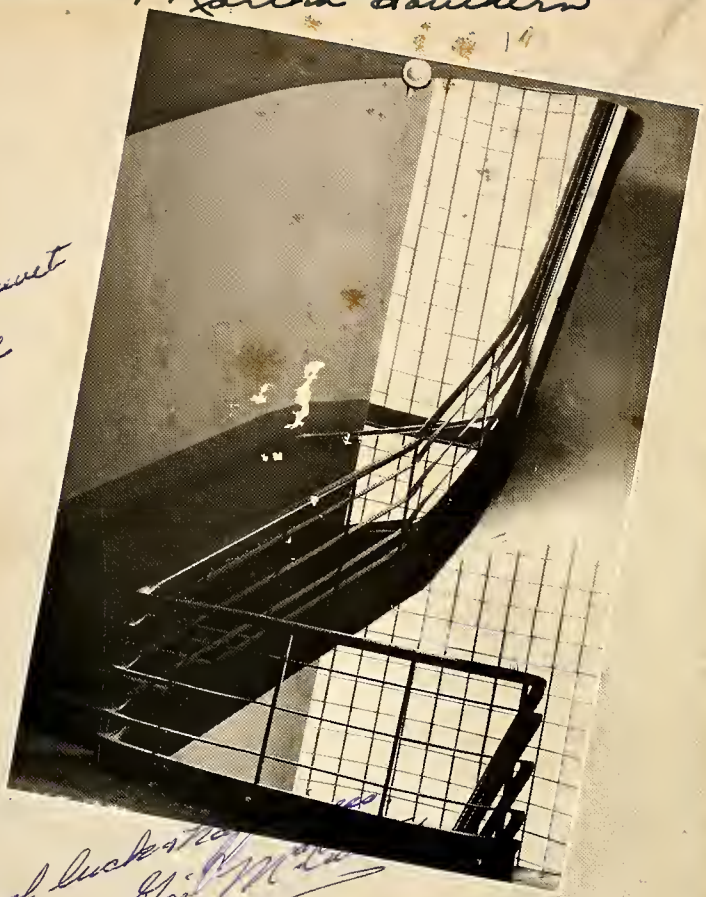

Lots of luck
Gail McC

Dear Martha
We have really
had some swell times
this year. I hope to see
you around next year.
Yours always
Carolyn Randall

Martha,
I've enjoyed
being in English with
you this year. You are
a cute and sweet girl
and I wish you the best
always. Pat McDaniel

Martha Southern
102 W. Davis St.
Burlington, N.C.

The Senior Class

of

Williams High School

Burlington, North Carolina

presents the

Doe Wah Jack

of

1952

PAT MCBANE, *Editor-in-Chief*
DEAN STADLER, *Associate Editor*

J.B.

The End . . . and the Beginning

When the last member of the graduating class of 1951 had received his diploma, the last item was written on the final page of a diary. This diary had its beginning in 1903. Many events had been recorded on its pages as the years passed. Now, in May, 1951, it was time to write "Finis" and to close forever, except in memory, "The Story of Burlington High School." . . .

The Best of luck
to a very nice girl
Kenneth Little

But time marches on, and as school opened the following September, a new diary was begun. What its pages would contain or how long it would last was unknown.

We, the 1952 DOE-WAH-JACK staff, are attempting on the following pages to present to you a record of the past year. Here, in story and picture form, is Chapter One of our new diary, "The Story of Walter M. Williams High School."

Dear Diary . . .

Best of
luck always to
a sweet girl.
May the best of
everything be
yours in life
"Lore
Shirley"
Andrews

Herein may be found:

I. Administration

II. Faculty

III. Classes

IV. Clubs

V. Athletics

VI. Advertisements

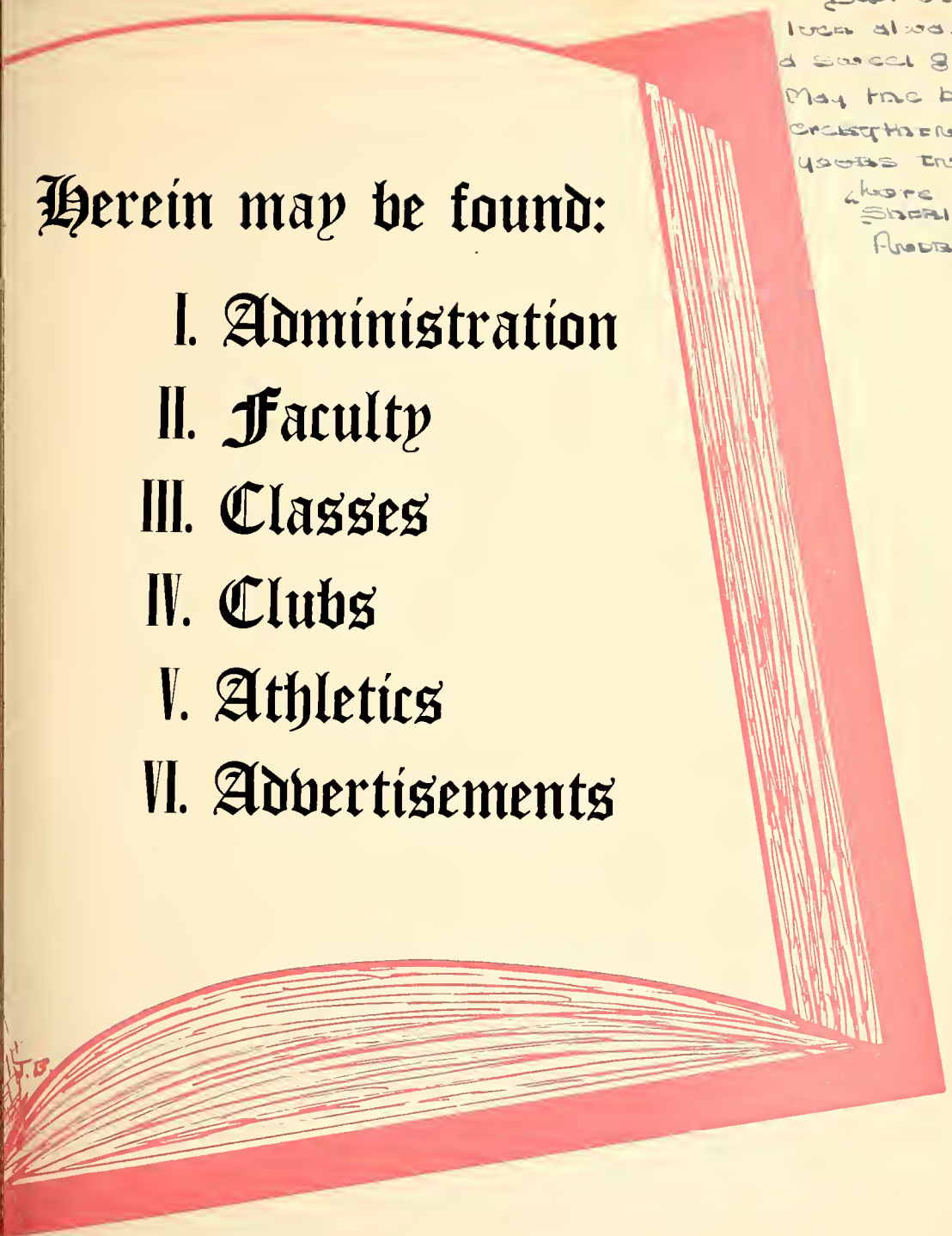

For He's a Jolly Good Fellow

Four years ago we entered old B.H.S. as frightened freshmen. After three years at Broad Street the great day finally came, and we became part of the first student body of the new Williams High School

During our four years of high school, one person in particular has kept our ambitions and ideals high. He has instilled in us a desire for the finer things in life, foremost among these being education. Although the going has been a bit rough at times, he has always been present to hear our individual or collective troubles, to advise us in the way he thought best, and to offer a witty saying to brighten our spirits.

No other could have been more capable or more deserving of the honor and great responsibility as principal of W.H.S. For these and many other reasons too numerous to mention, we, the first senior class of Walter M. Williams High School, do sincerely, respectfully, and gratefully dedicate this 1952 Doe-Wah-Jack to our principal, Mr. CALVIN C. LINNEMANN.

Best of luck
to a swell
girl + friend.
William Stewart

Administration, Faculty, Classes

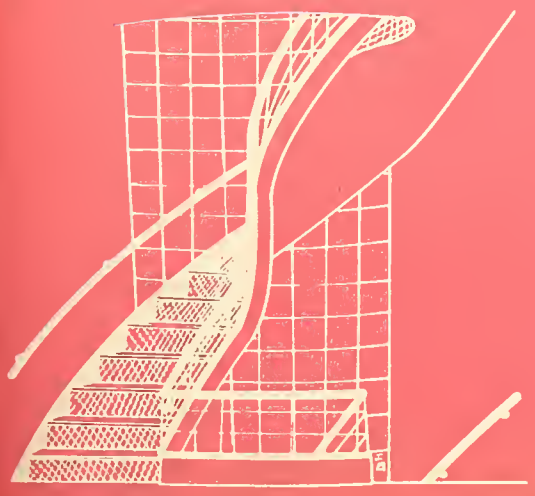

They Keep Williams High's Banner Waving Proudly

Need advice or information? Just walk in the door labeled "Administration," turn right, and you'll find these wonder-workers ready to answer any questions. *Left to right:* Mrs. Bradley, Secretary; Mr. Lindley, Dean of Boys; Miss Murrell, Dean of Girls; Mr. Linnemann, Principal; Mrs. Wood, Secretary.

Students of Williams High are greatly indebted to the Board of Education. These citizens spent many hours of study, planning, and direction in the construction of our school. Deserving a big round of applause are: *Left to right, seated:* Dr. H. V. Murray, Chairman R. R. Isenhour, Superintendent L. E. Spikes, Mrs. A. T. Glenn. *Standing:* J. D. Strader, T. H. Traynham, W. L. Shoffner. *Not shown:* Mr. C. M. Euliss.

Burlington may boast of a smooth-running school system, thanks to the worthwhile efforts of the administrative staff. *Seated:* Miss Jett Harviel, Secretary to Supt.; Mrs. Frances Dawson, Vocational Supervisor; Dr. L. E. Spikes, City Supt. of Schools; Miss Carrie B. Wilson, Supervisor of Instruction; Miss Eva Wiseman, Supervisor of Music; Mrs. E. C. Chamblee, Supervisor's Secretary. *Standing:* Miss Nell Harviel, Office Sec.; Mrs. Lee Barham, Supervisor of Cafeterias; Mr. Paul Lentz, Business Manager; Mrs. Margaret Porter, Sec. to Miss McClees.

If we set out to thank personally everyone who helped give us our new school building, one of the first would be Dr. L. E. Spikes. In his sixteen years as Superintendent, he has instilled a desire for progress which made the construction of Williams High School possible. Congratulations are in order to Dr. Spikes for a job well done.

They Mold the Nation's Future . . .

Bateman
Blanks
Bradford
Brannock
Bryan

Burdette
Burns
Casey
Cole
Dula

Easeley
Edwards
Euliss
Everhart
Gill

Hambright
Huffman
Hunter
Iseley
Jones

RENA M. BATEMAN, A.B., M.A., E.C.C.
Business Education, Adv. Dramatic Club, Masque and Gavel

JOE BLANKS, JR., A.B., Elon; M.A., U.N.C.
History

MRS. GERTRUDE BRADFORD, A.B., Columbia; M.A., U.N.C.
Social Science

EDITH BRANNOCK, A.B., Elon
Home Economics

MARY GRIFFIN BRYAN, A.B., Wake Forest
English, French

RUTH BURDETTE, A.B., Catawba, Bowling Green; M.B.A., New York University
Business Education

THEODORE W. BURNS, A.B., Elon; M.A., U.N.C.
Diversified Occupations

RICHARD M. CASEY, A.B., Elon
Distributive Education

JAMES M. COLE, B.S., Univ. Cincinnati
Band

MRS. TOM DULA, A.B., E.C.C.; M.Ed., Duke
Adv. Debating Club, Masque and Gavel

EARNEST E. EASELEY, A.B., Duke
Science

THELMA C. EDWARDS, A.B., Guilford
English, Adv. Senior Tri-Hi-Y

MRS. HOMER EULISS, A.B., A.S.T.C., M.A., U.N.C.
English, Adv. "Barker"

VERNIE V. EVERHART, A.B., State
Science, Adv. Key Club

LUCY GLENN GILL, A.B., Meredith; M.A., Wake Forest
Latin, Adv. Dramatic Club, Masque and Gavel

MRS. HOYT T. HAMBRIGHT, A.B., Newberry
English, Adv. Junior Tri-Hi-Y

STAN HUFFMAN, A.B., Marshal
History, Head Coach

MRS. J. ALLEN HUNTER, A.B., Bethany, M.A., Duke, Certificat Univ. Grenoble
French, Adv. Senior Class, DOE-WAH-JACK, Cercle Francais

RENA MAUDE ISELEY, A.B., Elon; M.A., A.S.T.C.
Biology

SARA JONES, A.B., Winthrop
English, Adv. Y-Teens

. . . And Ours

The best of luck to you always.
Emily Olive

Kichline
Lindley
Manzi
Murrell
Olive

Poovey
Poovey
Pope
Qurnell
Robertson

Rouse
Russell
Seelinger
Stone
Taylor

The very best of everything to a lovely girl! Hope I see you in my class again next year. W. S. Taylor

Thomas
Tyson
vom Lehn
Walker
Wilkins

Best wishes C. L. Walker

Mildred Kichline, A.B., Meredith
Bible, Adv. Bible Club, P.K. Club

Tyree S. Lindley, A.B., High Point; M.A., U.N.C.
Social Science, Adv. Student Council

Claude Manzi, A.B., Elon
Social Science

Mildred Murrell, A.B., Duke
English, Adv. Honor Society

Emily Caroline Olive, A.B., Wake Forest
English, Adv. Junior Class

Mrs. W. A. Poovey, A.B., Lenoir Rhyne
Mathematics

W. A. Poovey, A.B., Lenoir Rhyne; M.Ed., U.N.C.
Science, Adv. Monogram Club, Junior Civitan Club

Mrs. Helen Pope, A.B., E.C.C.
Home Economics

Kenneth Qurnell, A.B., E.C.C.; M.A., Peabody
Physical Education

Mary Leslie Robertson, B.S.S.A., W.C.U.N.C.
Business Education

Mrs. Brinson Rouse, A.B., Elon
Home Economics

John F. Russell, A.B., Elon
Mathematics, Adv. Junior Hi-Y

Dearl R. Seelinger, A.B., M.A., Marshall
Science, Adv. Senior Hi-Y

Ruth Stone, A.B., W.C.U.N.C.
Librarian, Adv. Library Club

Mary Taylor, A.B., W.C.U.N.C.
Mathematics, Adv. Sophomore Class

Harry N. Thomas, S.S., College of the Ozarks; M.A., E.C.C.
Science

Marie Tyson, A.B., W.C.U.N.C.
English, Adv. Sophomore Tri-Hi-Y, Freshman Class

Edgar vom Lehn, A.B., Princeton Univ.; A.M., U.N.C.
Music

Claude Walker, A.B., Elon
Mathematics

Mrs. Edna Tyson Wilkins, A.B., Elon
Mathematics, English

While We're Studying, They're Working, Too!

The wide open spaces! Our new cafeteria boasts dimensions of 192 feet in length and 34 feet in width, with a seating capacity of 650. The green and peach colored walls, tile floors, plastic-topped tables, and comfortable chairs lend a pleasant atmosphere which combines with the nourishing meals served to give the students an enjoyable lunch hour.

After a year, our new school is still "neat as a pin," thanks to the efforts of the janitors and maids. Keeping Williams High "the brightest of the best" are: Al Fuller, Edna Miller, Cornelia Kemp, Madeleine Smith, Walter Warren.

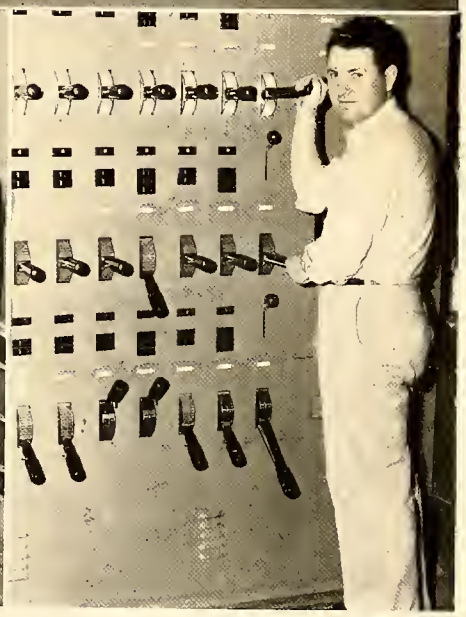

Smiling Sam, the handy man! No matter what the task may be, Mr. Yarborough is always ready, willing, and able to do the job well. Sam, you're a valuable asset to Williams High. Thanks a million!

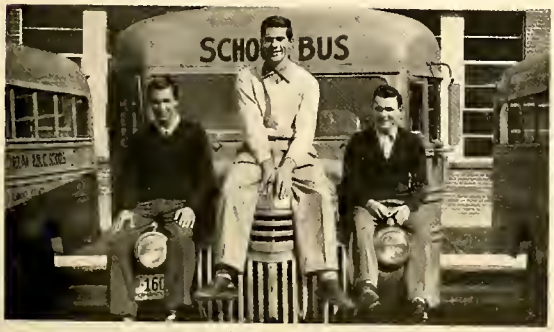

The temperature may be ninety or ten below; the roads may be muddy or dusty; the weather may be fair or stormy; yet our bus drivers always perform their duties well. Our cheerful chauffeurs are:

BUS DRIVERS: *Left to right:* Stuckey, Miller, Moore.

You See, It's Not All Play

Upper left: Amo, amas, amat; j'aime, tu aimes, il aime; I love, you love, he loves—our language classes teach us correct grammar in a friendly, conversational manner which makes these subjects very popular. *Upper right:* "Right here, at Fort Sumter, the Civil War began." Mr. Lindley points out this historic place on the map as dyed-in-the-wool rebels learn how the big fight started. *Center left:* "Hmm—wonder what'll happen if I add a little of this?" In the chemistry lab future scientists are already making startling discoveries. *Center right:* "What do you know! It plays!" Physics students beam with pride when the first faint noises issue forth from their radio sets. *Bottom left:* "Now, this line is perpendicular because. . . ." Mr. Walker proves a proposition as the geometry class listens intently. *Bottom right:* Rat-a-tat-tat! Students' fingers fly and typewriters clatter madly as Miss Robertson looks on, ready to lend a helping hand.

With Years of Learning Behind Them, They Now Become . . . Sophisticated Seniors

Guided by the class motto, "Not on top, but climbing," senior officers Mary Sue Bradley, president; Eleanor Johnson, vice-president; Carrie Trollinger, secretary; and Jeanette Oakley, treasurer, near the top of the stairway of success.

Although a microscope was needed to find the senior privileges, the class of '52 proved itself worthy of being the first to graduate from Walter M. Williams High School. Throughout the year members of the class took a leading part in school activities.

Starting things off with a bang, the seniors seemed to agree that perhaps it's a woman's world after all, as Mary Sue Bradley was elected to lead them. Vice-President Eleanor Johnson, Secretary Carrie Trollinger and Treasurer Jeanette Oakley completed the slate of officers.

As the class progressed spiritedly, elections of superlatives, mascots, and junior marshals followed. November found the school spotlight focused almost entirely on seniors. *First:* Carrie Trollinger was crowned Homecoming Queen and, escorted by Lacy Hall, reigned over a weekend of festivity. *Second:* Eighteen seniors were inducted into the National Honor Society. *Third:* As a successful football season ended, Bob Macomson was chosen to play in the annual Shrine Bowl game, with our cheerleaders, all of whom are seniors, also participating in this event as North Carolina's official yell squad.

At the close of the first semester, as hectic midterm exams were completed, Emma Pritchett and Pat McBane were named valedictorian and salutatorian. February 6 was designated as Youth Day in Burlington, with Williams High students taking charge of the city.

Highlighting class activities was the presentation of the entertaining senior play. Then came the long-awaited night of the Junior-Senior Prom, after which the class of '52 began preparations for the last of its high school activities—Graduation.

Sophisticated Seniors

NANCY JEANETTE ADAMS
"Jeanette"
"Small in stature, but large in everything that makes a friend."

PEGGY ANN ADAMS
"Peg"
"Her ways are ways of pleasantness and all her paths are peace."

DON LEE ALLEN
"Don Juan"
"I came, I saw, I conquered."
Key Club 3, 4, Pres. 4; President Hi-Y 3, Secretary 4; Pres. Homeroom 3; Student Government 3; Dramatic Club 3, 4; Bible Club 3, 4; Key Club International Convention 3; Le Cercle Francais 4; National Honor Society 4; Cheerleader 4; Glee Club 4; Boosters' Club 4; Junior Play Cast 3; Intramural Sports 3, Masque and Gavel 4, Sr. Play Cast 4.

GLORIA ANN ANDERSON
"Gloria"
"A cheerful heart, a cheerful smile, a chain of friendship all the while."
D. O. Club 4.

BARBARA ANN ANGEL
"Angel"
"The world looks better from behind a smile."
D. E. Club 4; Bible Club 3; Tri-Hi-Y 3.

EDITH MARGIERENE ASHLEY
"Margie"
"Loyal hearted, strong of mind, a truer friend you'll never find."
Circulation and Exchange Ed. *Barker* 4, Reporter 3; National Honor Society 4; Treas. Homeroom 4; Glee Club 4; Le Cercle Francais 4; Y-Teens 3, 4; Dramatic Club 3; Bible Club 3; Tri-Hi-Y 3; Homecoming Sponsor 4; Quill and Scroll 4.

REBECCA JOANN BAILEY
"Becky"
"A good sport, gay, kind, and neat, Becky is a friend who's hard to beat."
Bible Club 3, Pres. 4; National Honor Society 4; Co-Art Editor DOE-WAH-JACK 4; Columbia Scholastic Press Association 3; Debating Club 3; Le Cercle Francais 4; Tri-Hi-Y 3, 4; State Bible Retreat 3; Boosters' Club 4; Interstate Tri-Hi-Y Conference 3, 4, Quill and Scroll 4.

BARBARA ANN BAILIFFE
"Legs"
"To memory dear, thou ever wilt remain."
D. E. Club 4; Tri-Hi-Y 3.

NANCY JEAN BAIN
"Nance"
"To be glad of life because it gives you a chance to love, work, and play."
Assistant Photography Editor DOE-WAH-JACK 4, Jr. Assistant 3; Columbia Scholastic Press Association 3; Le Cercle Francais 4; Y-Teens 3, 4; Boosters' Club 4; Tri-Hi-Y 3; Dramatic Club 3; Debating Club 3; Bible Club 3, 4; Glee Club 3, 4; Quill and Scroll 4.

JARVIS JANELLE BAKER
"Janelle"
"Charm strikes the sight, and merit wins the soul."
Tri-Hi-Y 3, 4; Bible Club 3, 4; Debating Club 4; Glee Club 4; Le Cercle Francais 4; Interstate Tri-Hi-Y Conference 4.

Sophisticated Seniors

WARREN LEE BAKER
"Lee"
"None but the brave deserve the fair."

JOSEPH PARKER BARBOUR
"Gaylord"
"He is strong, firm, bold and steady."
Vice-Pres. Student Council 4; Treas. Key Club 3, 4; Delegate Key Club International Convention 3, Assistant Manager Student Store 3, Mgr. 4; Student Govt. 4; Hi-Y 3, 4; Bible Club 3, 4; Photography Ed. *Barker* 4; Boosters' Club 4; Intramural Sports 3; Quill and Scroll 4; Superlative.

MARTHA LONG BEAL
"Beal"
"Her smiles show her happiness; Her friends, her popularity."
Glee Club 3, 4, Pres. 4; Cheerleader 4; Boosters' Club 4; Debating Club 3, 4; Dramatic Club 3, 4; Y-Teens 3, 4; Bible Club 3, 4; *Barker* Reporter 3, 4; Red Cross Representative 3; Tri-Hi-Y 3; Superlative.

BEVERLY JEAN BEAUFORD •
"Beauford"
"Seldom serious, often gay, a grand sport in every way."
Dramatic Club 3, 4; Bible Club 3, 4; Tri-Hi-Y 3, 4, Chaplain 4; National Honor Society 4; Columbia Scholastic Press Association 3; Advertising Manager DOE-WAH-JACK 4; Le Cercle Francais 4; Quill and Scroll 4.

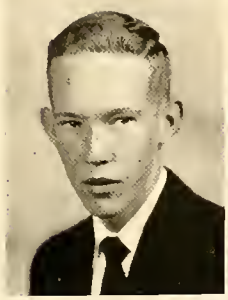

ALLEN VANCE BECK
"Beck"
"Ready for anything, be it work or play, an all round fellow in every way."
Key Club 3, 4, V.-Pres. 4; Hi-Y 3, 4, V.-Pres. 4; Delegate Key Club District Convention 3; Homecoming Committee 4; Boosters' Club 4; *Barker* Reporter 3; Dramatic Club 3; Bible Club 3; Intramural Sports 3.

GEORGE HERBERT BENOLKEN
"Beno"
"His smile is not more sunny than his hair."
Transfer; Tennis Team 4.

JAMES RICHARD BERRY •
"Hoot"
"Regret no yesterdays, make good use of your todays, and don't worry about your tomorrows."
Band 3, 4; Debating Club 3, 4.

CHARLES FISHER BIVINS
"Charles"
"I am sure a care is an enemy to life."
D. O. Club 3, 4.

PEGGY JOAN BLANCHARD
"Peg"
"Laugh and be merry."
D. O. Club 4.

BARBARA FRANCES BOLDEN
"Bobbie"
"Pleasantness and dependability are qualities well mixed."
D. O. Club 4; Tri-Hi-Y 3.

Sophisticated Seniors

JOHN LAWSON BOLT
"Johnny"

"He was made of happy thought, and full of wit and laughter."

Cheerleader 3, Head 4; Hi-Y 3, Pres. 4; Dramatic Club 3, 4, Sec. 3; Pres. Masque and Gavel 3, 4; Pres. Debating Club 3, Debating Team 3; Delegate Key Club Convention 3; Bible Club 3; Boosters' Club 4; Le Cercle Francais 4; Student Government 3; Student Council 4; Homecoming Committee 4; Glee Club 4; Jr. Play Cast 3; Superlative.

JACK EWELL BOUTCHYARD
"Butch"

"He is happy who knoweth not himself to be otherwise."

Baseball 3.

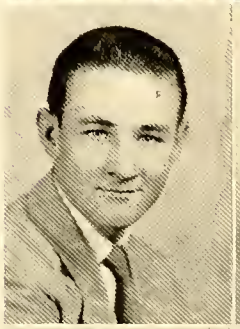

ELLIS A. BRADLEY
"Chuck"

"Nothing is too high to be reached or to good to be true."

Jr. Civitan Club 4; Le Cercle Francais 4.

MARY SUE BRADLEY
"Susie"

"Great is it to say that none can take her place; For she leaves a memory that time cannot erase."

Cheerleader 4; Feature Ed. *Barker* 4; Reporter 3; National Honor Society 3, 4; Y-Teens 3, 4, Sec. 4; Marshal 3; Student Council 3, 4, Sec. 3; Bible Club 3; Dramatic Club 3, 4, V.-Pres. 4; Homecoming Sponsor 3; Sec. Debating Club 3; Second V-Pres. Tri-Hi-Y 3; Student Govt. 3, 4; Student Council Congress Delegate 3; Columbia Scholastic Press Association 3; Pres. Senior Class 4; D. A. R. Delegate 4; Boosters' Club 4; Quill and Scroll 4; Superlative.

ANN ELIZABETH BRANNOCK
"Ann"

"Merrily she can laugh and chatter."

Glee Club 3, 4, Sec. 4; Le Cercle Francais 4; Y-Teens 3, 4; Bible Club 3, 4; Boosters' Club 4; Dramatic Club 3; Tri-Hi-Y 3.

JIMMY LEE BRANNOCK
"Hot Rod"

"None but himself can be his parallel."

D. E. Club 3, 4; Red Cross Representative 4.

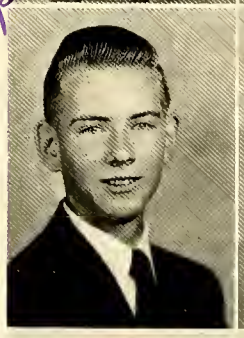

SIDNEY EARL BRANNON
"Sidney"

"A new comer, but a sure riser."

Transfer 4; Band 4; Library Assistant 4.

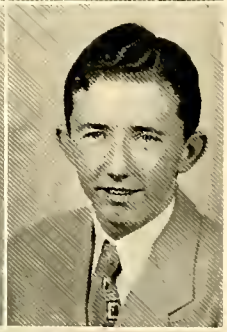

CHARLES MONROE BRIDGES
"Pete"

"A merry heart doeth good, like a medicine."

Intramural Sports 3.

THOMAS L. BRISTOW
"Tommy"

"Healthy, free, the world before me."

D. O. Club 4; Intramural Sports 3.

CURRY DONALD BROADWAY
"Durango"

"Oh, why should life all labor be."

Sophisticated Seniors

CHARLOTTE RAY BROWN
"Charlotte"
"Silence is a true friend who never betrays."
Transfer.

FLOSSIE ILA BROWN
"Flossie"
"She smiles and smiles and will not sigh."

Best wishes and season's greetings to a real sweet girl.

GARLAND EUGENE BROWN
"Garland"
"Accept the worst, hope for the best and take what comes."

JAMES MARSHALL BROWNING
"Jimmy"
"There was witchery in his brush, and his colors made all marvel."
Jr. Hi-Y 3; Debating Club 3, 4; Dramatic Club 4; Band 3, 4; Columbia Scholastic Press Association 3; Co-Art Ed. DOE-WAH-JACK 4; Jr. Civitan Club 4; Quill and Scroll 4.

JERRY DUNCAN BRYAN
"Jake"
"Take it easy, have your fun, Let the old world flicker on."
Hi-Y 3, 4; Sgt.-at-Arms Homeroom 4; Le Cercle Francais 4; Football 3, 4; Intramural Sports 3.

BEULAH MAE BURGESS
"Beulah"
"Her cheery smiles, her sunny ways, replace the cares of old school days."
Jr. Tri-Hi-Y 3; Bible Club 3, 4; Dramatic Club 3, 4; Capt. Girls' Basketball Team 3; Columbia Scholastic Press Association 3; Head Typist *Barker* 4; Treas. Debating Club 4; Glee Club 4; Booster's Club 4; Quill and Scroll 4.

DORIS REBECCA BURKE
"Becky"
"Here's to a girl with a hearty smile that makes the bubble of life worthwhile."
Glee Club 3; D. E. Club 4.

LOMA NELL BUTLER
"Nell"
"This is a maid of slight mold, with a heart and head of pure gold."
Barker Typist 4; Superlative.

BARBARA JOAN CARDEN
"Carden"
"Pretty, sweet, gay and kind; A treasure rare and hard to find."
National Honor Society 3, 4; Clublicity Ed. *Barker* 4, Reporter 3; Columbia Scholastic Press Association 3; Dramatic Club 3, 4; Tri-Hi-Y 3, 4; Homecoming Sponsor 4; Bible Club 4; Jr. Play Cast 3; Masque and Gavel 4; Quill and Scroll 4.

QUINCY ALGER CARTER
"Meatball"
"The best are not only the happiest, but the happiest are usually the best."
Hi-Y 3, 4, V.-Pres. 3; V.-Pres. Jr. Civitan Club 4; Bible Club 4; Intramural Sports 3.

Sophisticated Seniors

ROBERT REGINALD CHAPMAN
"Reggie"

"The reasons for his popularity are not hard to define; He's sincere and friendly with an excellent mind."

Checrleader 4; Key Club 3, 4; Hi-Y 3, 4; Dramatic Club 4; Boosters' Club 4; Glee Club 4; Bible Club 3; National Honor Society 4; V.-Pres. Homeroom 4; Golf 3, 4; Intramural Sports 3; Citizenship Award 3; Superlative.

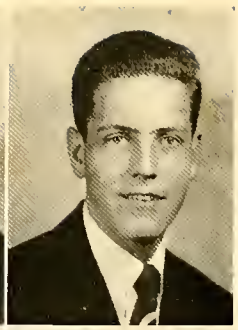

LEWIS RAY CHEEK
"Ray"

"The secret of trying is to say everything that can be said on the subject."

Dramatic Club 3, 4; Tennis 4; Bible Club 4; D. E. Club 3.

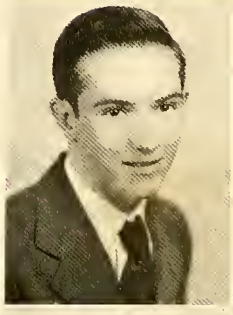

BROUGHTON BAXTER CLARK
"Broughton"

"A hearty mischievous smile makes for him a life worthwhile."

D. O. Club 3, 4.

CARL DEAN COBB
"Rat"

"To worry little, to study less; this is my secret of happiness."

D. O. Club 4; Intramural Sports 3.

RONALD WILLIAM COBLE
"Ronnie"

"A good man is better than anything else."

ROBERT ASTOR COLEMAN
"Astor"

"A truer, nobler, trustier heart, more loving, or more loyal, never beat within a human breast."

Football 3, 4; Monogram Club 3, 4; Chaplain Sr. Hi-Y 4; Treas. Jr. Civitan Club 4; Treas. Le Cercle Francais 4; Bible Club 4; Intramural Softball 3.

THALIA COLLINS
"Thalia"

"Rare compound of quality, noble and true, with plenty of sense and a good humor too."

Junior Tri-Hi-Y 3; Glee Club 3, 4; Devotional Chairman Homeroom 3; DOE-WAH-JACK Typist 4.

WILLARD D. CORNELL
"Pinky"

"Every man is the architect of his own future."

Treasurer Homeroom 4, Sec. 3; Le Cercle Francais 4; Boosters' Club 4; Hi-Y 3, 4; Intramural Sports 3.

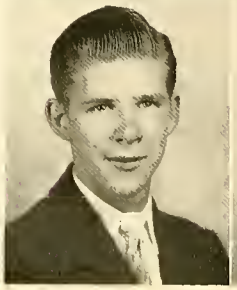

CHARLES W. COUCH
"Charlie"

"The world looks better from behind a smile."

DONALD LEE COX
"Don"

"A man diligent in business shall stand before kings."

National Honor Scoiety 4; Pres. Homeroom 4; Le Cercle Francais 4.

Sophisticated Seniors

CAROLE MARIE CREECH
"Bobby"
"A girl whom all will love because they must."
Treas. Homeroom 4; D. E. Club 4; Delegate D. E. Convention 4; Tri-Hi-Y 3.

EVIRA LAVON CRISP
"Lavon"
"A gentle mind by gentle deeds is known."
D. O. Club 3, 4; Red Cross Representative 4; Pres. Homeroom 3; Student Government 3.

STUART ALAN DAY
"Pete"
"A grand boy of personality rare, a better musician could not be found anywhere."
Tennis Team 3, 4; Le Cercle Francais 4; Glee Club 4.

BETTY SCOTT DE FORD
"de Ford"
"Be true to your work, your word, and your friends."
Make-up and Art Ed. *Barker* 4, Reporter 3; Columbia Scholastic Press Association 3; National Honor Society 4; Tri-Hi-Y 3, 4; Dramatic Club 3, 4; Le Cercle Francais 4; Quill and Scroll 4.

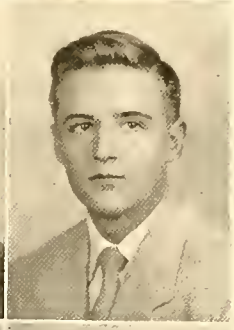

FRANCES JEAN DENNY
"Frances"
"A very sweet girl, quiet and demure, one of those friends of whom you'll always be sure."
D. E. Club 4; Tri-Hi-Y 3.

TED VANCE DENSON
"Theodore"
"Do your duty, and do it well. What more could anyone ask?"
Le Cercle Francais 4; Pres. Homeroom 3; Homecoming Committee 3; Dramatic Club 3.

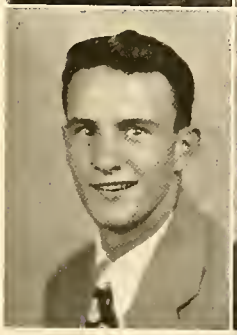

GRADY GENE DRAKE
"Duck"
"I have a heart with room for every joy."
Football 3, Honorary Captain 4; Baseball 3, 4; Monogram Club 3, 4; Hi-Y 3, 4; Pres. Homeroom 3; Le Cercle Francais 4; Jr. Civitan Club 4; Intramural Sports 3.

NANCY RUTH DRIVER
"Nancy"
"Neatness, simplicity, kindness combined with a gentle heart and an open mind."
Bible Club 3, 4; Tri-Hi-Y 3, 4; *Barker* Typist 4.

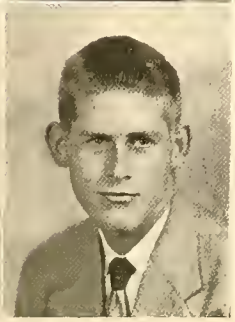

FAYE DEEN DUNCAN
"Faye"
"Sweet and gracious and loving too, always doing things for you."
Business Mgr. *Barker* 4, Reporter 3; Debating Club 3, 4; V.-Pres. 4; Dramatic Club 3, 4; National Honor Society 4; Bible Club 4; Le Cercle Francais 4; Tri-Hi-Y 3; Homecoming Attendant 4; Intramural Basketball 3; Library Assistant 3; Quill and Scroll 4.

CARL HANNA DURHAM
"Sunshine"
"The world would be mine if I just had time to care for it."
Monogram Club 3, 4; Hi-Y 3, 4; Baseball 3, 4; Intramural Sports 3, 4.

Sophisticated Seniors

EMILY RUTH DURHAM
"Emmie"

"A smile for all, a helping hand, a loving friend to our loyal clan."

Tri-Hi-Y 3, 4; Bible Club 3, 4; Le Cercle Francais 4; Debating Club 4; Dramatic Club 3; Glee Club 3.

JAMES C. DURHAM
"Jimmy"

"His worth is warrant for his welcome."

Monogram Club 3, 4; Baseball 3, 4; Intramural Sports 3; Superlative.

RONALD TEA EARP
"Ronnie"

"God gave man his tongue for a cause, So I'll let mine pause."

Band 3, 4.

SALLY LOU EVERHART
"Sally"

"You'll always find her true and just, a girl whom all will love and trust."

Honor Society 3, 4, V.-Pres. 4; Homeroom Pres. 4; Student Govt. 4; Y-Teen 3, 4; Copyreader *Barker* 4; Columbia Scholastic Press Association 3; Treas. Tri-Hi-Y 3; Bible Club 4; Quill and Scroll 4; Commencement Speaker 4.

WILLIAM DONALD FAGGART
"Don"

"Calm whatsoever storms may shake the world."

D. O. Club 4.

JEAN PRUDEN FAMBROUGH
"Jean"

"Age cannot wither her, nor customs stale her infinite variety."

Cheerleader 4; Co-Adv. Mgr. and Alumni Ed. *Barker* 4, Reporter 3; National Honor Society 3, 4; Treas. Jr. Class 3; Columbia Scholastic Press Association 3; Homecoming Committee 4; Y-Teens 3, 4; Dramatic Club 3, 4, Reporter 4; Boosters' Club 4; Debating Club 3; Tri-Hi-Y 3; Basketball 3; Citizenship Award 3; Quill and Scroll 4.

MARY DARLYNE FAUGETTE
"Queenie"

"She has a voice of gladness and a smile of joy."

Barker Typist 4; National Honor Society 4; Tri-Hi-Y 3, 4, Sgt.-at-Arms 4; Glee Club 3, 4; Bible Club 4; Debating Club 4; Secretary Homeroom 3.

NAVARRA ANN FOREHAND
"Navarra"

"Small, modest, lovable, sweet. A nicer girl you'll never meet."

Dramatic Club 3; Secretary Debating Club 4; Bible Club 3, Sec. 4; Homecoming Sponsor 4; Le Cercle Francais 4.

ROBERT HARRELL FONVILLE, JR.
"Bobby"

"Attempt the end and never stand to doubt, nothing's so hard but search will find it out."

V.-Pres. Homeroom 3, 4; Bible Club 3, 4; Le Cercle Francais 4; Debating Club 4; Hi-Y 3; Tennis 3, 4; Intramural Sports 3.

BETTY RAY FLORANCE
"Betty"

"She moves like a goddess, and she looks like a queen."

Debating Club 3, 4; Tri-Hi-Y 3, 4; Homecoming Sponsor 4; Superlative.

Sophisticated Seniors

NAN WILLARD FREEMON •
"Nan"
"Whenever into thine eyes I see, all pain and sorrow fly from me."
Y-Teens 3, 4, V.-Pres. 4; Boosters' Club 4; Le Cercle Francais 4; Glee Club 4; Jr. Tri-Hi-Y 3; Bible Club 3; Debating Club 3; *Barker* Typist 3; Dramatic Club 3.

NANCY JEAN FUQUA
"Runt"
"Never frivolous, never slow, Just a girl you'd like to know."
Glee Club 4; Tri-Hi-Y 3.

SHIRLEY ANN GERRINGER
"Shirley"
"Of a cheerful look, a pleasing eye and a most noble carriage."
Tri-Hi-Y 3, 4; Library Assistant 3.

JOYCE MARIE GILMORE
"Joyce"
"Her ready wit, her cheerful smile, make her welcome all the while."
Bible Club 4; Dramatic Club 3; Tri-Hi-Y 3.

DONALD LEE GRAVES
"Duck"
"He who is silent gains store."
D. O. Club 3, 4.

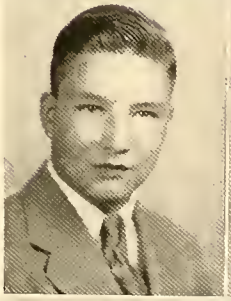

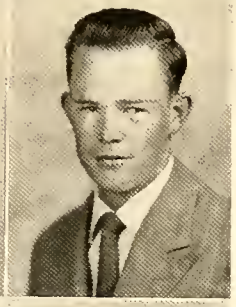

JACK EDWARD GUSLER
"Gus"
"The laborer is worthy of his reward."
Pres. D. O. Club 3, V.-Pres. 4.

SHIRLEY GUSLER
"Gus"
"Cute and attractive, bright and gay, just the kind of girl to brighten the way."
D. E. Club 3, 4.

GERALDINE GUY
"Jerry"
"Her face is fair, her heart is true."
Sec. Homeroom 4; D. O. Club 4; Tri-Hi-Y 3.

LACY GILBERT HALL•
"Country"
"Loyal hearted, strong of mind, A nobler fellow you'll never find."
Baseball 3, 4; Monogram Club 3, 4; Jr. Hi-Y 3; Homecoming Queen's Escort 4; DOE-WAH-JACK King; Superlative.

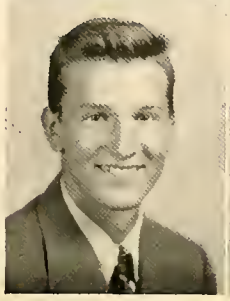

BOBBY MARTIN HARRISON
"Nig"
"First in sports, first in the game. He has made for himself a remembered name."
Basketball 3, Co-Captain 4; Football 4; Baseball 4; Monogram Club 3, 4, Sec., Treas. 4; DOE-WAH-JACK Court; Superlative.

Sophisticated Seniors

GARY BRAWLEY HARRISON
"Mope"

"A happy disposition like dollars, will often pay your way."

Le Cercle Francais 4; Jr. Hi-Y 3; Intramural Sports 3.

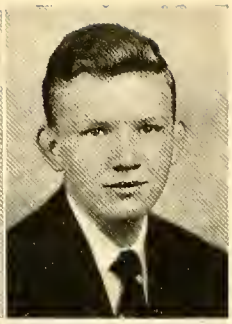

CHARLES B. HASTINGS
"Chuck"

"Make even your enemies your friends, for friends are the greatest treasure."

Photographer DOE-WAH-JACK 4; Columbia Scholastic Press Association 3; Bible Club 3, 4, Delegate State Bible Retreat 3; National Honor Society 4; Tennis 3, 4; Hi-Y 4; Le Cercle Francais 4; Sec. Homeroom 3; Quill and Scroll 4.

MARIE HILL
"Rie"

"Laugh and be merry, remember better the world with a song."

Majorette 3; D. E. Club 4; Dramatic Club 3.

BARBARA JEAN HINSHAW
"Barbara"

"Charm and dignity of manner are a pleasing combination."

Barker Typist 4; Boosters' Club 4; Red Cross Representative 4; Jr. Tri-Hi-Y 3.

MARY LEE HIOTT
"Mary Lee"

"Her smile is like a rainbow flashing from a misty sky."

Glee Club 3, 4; Bible Club 3, 4; Le Cercle Francais 4; Boosters' Club 4; Debating Club 4; Dramatic Club 3; Tri-Hi-Y 3.

JACKLYN CORNELIA HODGE
"Jackie"

"A smile for all, a greeting glad, an amiable, jolly way she had."

Cheerleader 3, 4; Y-Teens 3, 4; Le Cercle Francais 4; Boosters' Club 4; Glee Club 4; Dramatic Club 3; Bible Club 3; Tri-Hi-Y 3; Debating Club 3; Superlative.

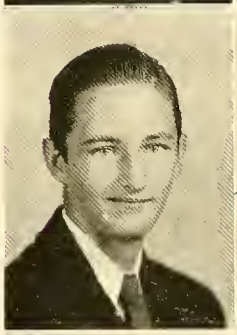

WILLIAM HADLEY HORNER
"Bill"

"His heart as far from fraud as heaven from earth."

Football 3, 4; Le Cercle Francais 4; V.-Pres. Homeroom 3.

HELEN HOBART HUFFINES
"Brown Eyes"

"Ability is a person's wealth."

D. E. Club 4; Tri-Hi-Y 3.

HELEN ROENA HUFFINES
"Helen"

"If ever she had an evil thought, She spoke no evil word."

Tri-Hi-Y 4.

THEODORE WARREN ISLEY
"Ted"

"An honest boy who takes it on the chin, a good sport and a warm heart within."

Pres. Boosters' Club 4; Hi-Y 3, 4; Bible Club 3; Dramatic Club 3; Glee Club 4; Le Cercle Francais 4; Intramural Basketball 3; Superlative.

Sophisticated Seniors

JOANNA MARIE JACOBS
"Joanna"
"Not too grave, not too gay, but just a jolly good girl."
Transfer; Bible Club 4.

WILLIAM PAUL JENKINS, JR.
"One-Play"
"A happy-go-lucky nature, a clean athlete, and a strong dependability."
Football 3, 4; Monogram Club 4; Hi-Y 3, 4; Bible Club 3; Dramatic Club 3; Glee Club 4; Le Cercle Francais 4; Intramural Basketball 3.

MAURICE NEUBORNE JENNINGS
"Maurice"
"Let us then be what we are and what we think."

BILLIE FAYE JOHNSON
"Faye"
"A fair exterior is a silent recommendation."
V.-Pres. Homeroom 4; Le Cercle Francais 4; Boosters' Club 4; Y-Teens 4; Debating Club 4; Bible Club 3, 4; Glee Club 3, 4; Tri-Hi-Y 3; Dramatic Club 3.

ELEANOR DARE JOHNSON
"Elner"
"Her air, her manner, and neat attire, she's a girl whom all admire."
Marshal 3; Feature Ed. DOE-WAH-JACK 4, Jr. Asst. 3; Pres. Tri-Hi-Y 3; Columbia Scholastic Press Association 3; Red Cross Rep. 3, 4; Dramatic Club 3, 4; Y-Teens 4; V.-Pres. Senior Class 4; Homeroom Pres. 4; Le Cercle Francais 4; National Honor Society 4; Homecoming Attendant 4; Student Govt. 4; Giftorian, Testator; Quill and Scroll 4; Jr. Play Cast 3.

CHARLES BERNARD JONES
"Morbid"
"Those who love music are gentle and honest in their temper."
Band 3, 4, Pres. 4; Hi-Y 3; Jr. Civitan Club 4; Superlative.

JAYNE CLAIRE JONES
"Rusty"
"Divinely tall and full of grace, Surely you know this lovely face."
Pres. Library Club 4; Sec. Homeroom 4; Treas. 3; Glee Club 3, 4; Homecoming Sponsor 4; Bible Club 3, 4; Booster's Club 4.

WINFRED LEE JONES
"Bones"
"A good nature is the most God-like commendation of a good man."
Bible Club 4; Intramural Sports 3.

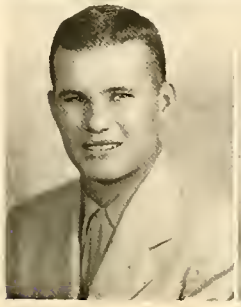

MAX HENRY JONES
"Max"
"The spirit which keeps thee is noble, courageous, high and unmatchable."
Treas. D. O. Club 3, 4.

NORMA VANCE JONES
"Norma"
"Possessing great vitality and enjoyment of life."
Y-Teens 3, 4; Bible Club 3, 4; Dramatic Club 3, 4; Glee Club 3, 4; Boosters' Club 4; Le Cercle Francais 4; Debating Club 3; Tri-Hi-Y 3.

Sophisticated Seniors

PEGGY JEAN JONES
"P. J."

"Her charming ways, her friendly smile, make her friendship well worth-while."

Glee Club 3, 4; V.-Pres. Homeroom 3, Treas. 4; Tri-Hi-Y 3, V.-Pres. 4; Bible Club 4; Boosters' Club 4.

WILLIS H. JONES
"Herman"

"Far may we search before we find a heart, so manly or so kind."

V.-Pres. D. E. Club 3, Pres. 4; Delegate D. E. Convention 4; Sec. Homeroom 4.

JEAN MARIE KENNY
"Bones"

"As merry as the day is long."

FAYE ELIZABETH KIMREY
"Shorty"

"Better to be small and shine than to be large and cast a shadow."

D. E. Club 4.

JEAN GREY KING
"Jean Grey"

"Sparkling eyes, laughter, friendliness, a fitting combination."

Columbia Scholastic Press Association 3; Jr. Asst. DOE-WAH-JACK 3; Tri-Hi-Y 3, Sec. 4; Glee Club 3; Dramatic Club 3; Homeroom Treas. 4; National Honor Society 4; Asst. Photography Ed. DOE-WAH-JACK 4; Prophet; Quill and Scroll 4.

BETTY JEAN KNIGHT
"Dee"

"Forward and frolic glee was there, the will to do, the soul to dare."

D. O. Club 4.

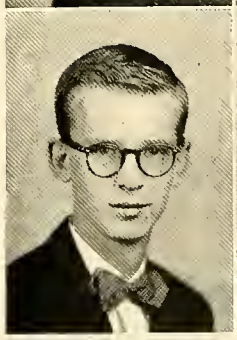

WILLIAM ONZOLO LANGLEY
"Bill"

"His mind, his kingdom, and his will, his law."

Hi-Y 3, 4; Dramatic Club 3, 4; Jr. Play Cast 3; Key Club 3, 4; Columbia Scholastic Press Association 3; Youth Forum 3; Debating Club 3, 4; Debating Team 3, 4; Band 3, Drum Major 4; National Honor Society 3, 4; Co-Business Manager DOE-WAH-JACK 4; Le Cercle Francais 4; Quill and Scroll 4.

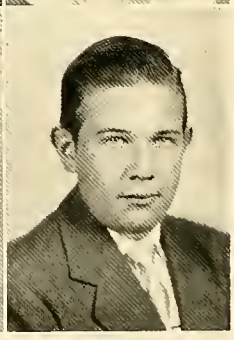

CURTIS RAY LASHLEY
"Dewey"

"Hang sorrow! Care will kill a cat, and therefore let's be merry."

Asst. Mgr. Student Store 4; National Honor Society 4; Debating Club 3, Pres. 4; Sports Ed. *Barker* 4, Jr. Asst. 3; Columbia Scholastic Press Association 3; Treas. Homeroom 3; Bible Club 3, 4, Delegate State Bible Retreat 3; Dramatic Club 3, 4; Tennis 3, 4; Sec. Jr. Civitan Club 4; Booster's Club 4; Marshal 3; Hi-Y 3, 4; Jr. Red Cross Rep. 3; Intramural Sports 3; Treas. Masque and Gavel 4; Quill and Scroll 4; Glee Club 4.

WILLIAM KERR LASLEY
"Laddie"

"As crazy as Dopey, as cute as Doc, as mean as Grumpy, but a good old sock."

Hi-Y 3, 4, Treas. 4; Intramural Sports 3; Boosters' Club 4; Le Cercle Francais 4; Red Cross Representative 4; Baseball 4.

AUDREY HOPKINS LEONARD
"Bobby"

"She looks as clean as morning roses, newly wash'd in dew."

Secretary Homeroom 3, 4; DOE-WAH-JACK Typist 4.

Sophisticated Seniors

Martha, I have enjoyed being really, with your Good Friends. Jack

JACK ROGERS LINDLEY
"Jack"

"The heart to conceive, the understanding to direct; the hand to execute."

Pres. Student Body 4; Student Council Congress Delegate 4; Chairman Homecoming Committee 4; V.-Pres. Jr. Class 3; Chief Marshal 3; Key Club 3, 4, Sec. 3; Hi-Y 3, 4; Band 3, 4; Jr. Civitan Club 4; Bible Club 3; Superlative; Sr. Play Cast 4.

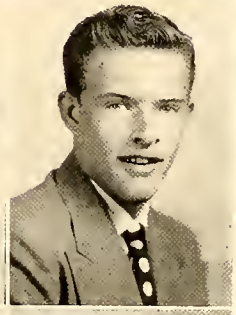

HELEN BUCK LOY
"Buck"

"As welcome as sunshine in every place, Is the beaming approach of a good-natured face."

Treas. Homeroom 4, Sec. 3; Tri-Hi-Y 3, 4, Historian 4; Le Cercle Francais 4; Glee Club 3, 4; Dramatic Club 3; Bible Club 3.

MARY ELLA MADISON
"Collich"

"Her joys are deep as the ocean, Her troubles as light as the foam."

Le Cercle Francais 4; Dramatic Club 3, 4; Boosters' Club 4; Debating Club 4; Y-Teen 4; V.-Pres. Glee Club 4; Tri-Hi-Y 3; Homecoming Sponsor 4; Red Cross Rep. 4; Library Club 3; Jr. Play Cast 3; V.-Pres. Masque and Gavel 4; Superlative; Sr. Play Cast 4.

DORIS JEAN MCADAMS
"Coconut"

"When hearts are true, few words will do."

D. E. Club 4; Bible Club 3; Tri-Hi-Y 3; Library Club 3.

MILDRED PATRICIA MCBANE
"Pat"

"To those who know thee not, no words can paint."

Editor-in-Chief DOE-WAH-JACK 4; Student Council 4; Homecoming Committee 4; M/jorette 3, 4; Band 3, 4; Debating Team 4; Debating Club 4; National Honor Society 3, 4; Marshal 3; Jr. Assistant *Barker* 3; Columbia Scholastic Press Association 3; Le Cercle Francais 4; Dramatic Club 3, 4; Bible Club 3; Tri-Hi-Y 3; Jr. Play Cast 3; Pres. Masque and Gavel 4; Superlative; Quill and Scroll 4; Student Govt. 4; Salutatorian.

GARY DOUGLAS LONG
"Gary"

"We doubt not that for one so true, There must be noble work to do."

Jr. Hi-Y 3; Football 4; Monogram Club 4; Le Cercle Francais 4; Intramural Baseball 3.

ROBERT GLENN MACOMSON
"Bobby"

"A woman's looks, my only books, and folly all they taught me."

Monogram Club 3, 4; Football 3, 4; Basketball 3, 4; Jr. Civitan Club 4.

BARBARA ANN MARTIN
"Barbara"

"Happy is she who is content."

Glee Club 4; Tri-Hi-Y 3.

REBECCA SUE MCADAMS
"Suzie"

"A iolly, unselfish personality is the greatest gift of all."

Le Cercle Francais 4; Boosters' Club 4; Bible Club 4; Dramatic Club 3; Tri-Hi-Y 3.

CAROL ANN MCDANIEL
"Fifi"

"A girl who loves to laugh should surely do well."

Tri-Hi-Y 3, 4; Bible Club 3, 4; Le Cercle Francais 4; Library Club 4; Boosters' Club 4.

Sophisticated Seniors

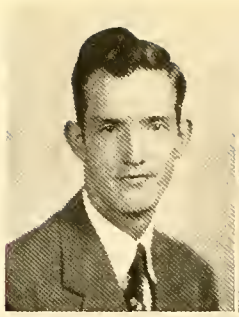

Carl Lloyd McIntyre
"Mac"

"You are wisely silent in your own worth."

D. O. Club 3, President 4; President Homeroom 4; Student Govt. 4; Intramural Basketball 3.

Barbara Dale McPherson
"Mac"

"Cute, sweet, she comes your way,
To brighten even your darkest day."

National Honor Society 3, Treas. 4; Asst. Photography Ed. Doe-Wah-Jack 4; Columbia Scholastic Press Association 3; Homeroom Secretary 4; Bible Club 4; Dramatic Club 3, 4; Tri-Hi-Y 3; Boosters' Club 4; Quill and Scroll 4; Sr. Play Cast 4.

Load of happiness & [illegible]

Geraldine Miles
"Jerry"

"This friendly girl with golden hair possesses traits that are very rare."

Glee Club 3, 4; V.-Pres. Bible Club 3, 4, Delegate District Retreat 3; Dramatic Club 3, 4; Tri-Hi-Y 3, 4, Recording Sec. 3; *Barker* Reporter 3; Cheerleader 3, 4; Debating Club 4; Boosters' Club 4; Jr. Play Cast 3.

Frank Lewis Miller
"Millhound"

"The truest approach is just being a friend."

Le Cercle Francais 4; Glee Club 4; School Bus Driver 4; Intramural Sports 3, 4.

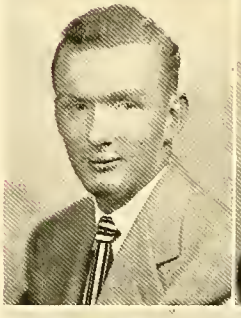

Darrell Woodruff Moffitt
"Red"

"The rule of my life is to make business a pleasure and pleasure my business."

D. O. Club 4; Tennis Team 3; Intramural Sports 3.

Barbara Jean Montgomery
"Barbara"

"How noble her thoughts, how pure their dwelling place."

D. E. Club 4; Jr. Tri-Hi-Y 3.

Lots of luck to a swell girl. Remember me and French always, Prentice Moran

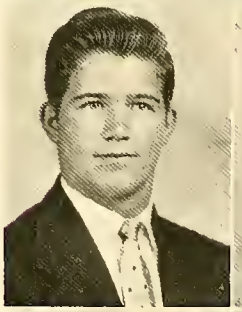

Donald Max Moran
"Don"

"Thou art a fellow of good respect."

D. E. Club 3, 4.

Prentice Eskew Moran
"Mo"

"His aim is never to offend and every person is his friend."

Pres. Homeroom 4; President D. E. Club 3.

Elwood Ernest Morgan
"Buddy"

"In soul sincere, in action faithful, in honor clear."

Co.-Bus. Mgr. Doe-Wah-Jack 4, Typist 3; National Honor Society 4; Debating Club 3, 4; Dramatic Club 3; Boosters' Club 4; Le Cercle Francais 4; V.-Pres. Homeroom 3; Quill and Scroll 4; Superlative.

Myrtle Retha Morris
"Frenchie"

"Brimful of pep and personality plus."

Glee Club 3, 4; *Barker* Typist 3; Bible Club 3; Dramatic Club 3; Debating Club 3.

Sophisticated Seniors

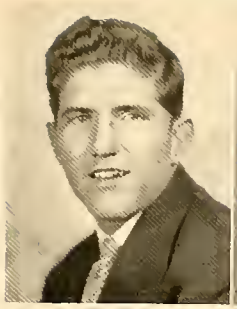

Galen Cartner Moser
"Blacksheep"
"Strong and content I travel the open road."
Football 3, 4; Monogram Club 3, 4; Boosters' Club 4; Le Cercle Francais 4; Intramural Sports 3.

Joanne Rawls Newman
"Jo"
"Graceful manner, ardent charm make her a welcome lady."
Cheerleader 4; Y-Teens 3, Pres. 4; Glee Club 3, 4; Librarian 3; Bible Club 4; Marshal 3; *Barker* Reporter 3; Le Cercle Francais 4; Debating Club 3; Library Club 3; Jr. Play Cast 3; Tri-Hi-Y 3; Sr. Play Cast 4.

Ann Elizabeth Nicks
"Liz"
"She was a phantom of delight, When first she gleamed upon my sight."
Glee Club 4; Bible Club 4; Treas. Tri-Hi-Y 4; Boosters' Club 4.

Jeanette Ann Oakley
"Jeanette"
"A face with gladness overspread; soft smiles by human kindness bred."
Jr. Tri-Hi-Y 3; Homecoming Sponsor 3, Attendant 4; Dramatic Club 3, 4; Student Govt. 3; Treas. Senior Class 4; Debating Club 4; Asst. Feature Ed. Doe-Wah-Jack 4; National Honor Society 4; Boosters' Club 4; V.-Pres. Le Cercle Francais 4; Quill and Scroll 4.

Jacqueline Odom
"Jackie"
"Thy modesty is a candle to thy virtue."
Tri-Hi-Y 4; Bible Club 4; Le Cercle Francais 4.

Grady Allen Pack
"Pack"
"Honest labor wears a worthy face."
Hi-Y 3, 4; Le Cercle Francais 4; Bible Club 4.

Florence Miles Parks
"Florence"
"The endearing elegance of feminine friendship."
Glee Club 4; Bible Club 3; Tri-Hi-Y 3.

Shirley Jeanette Paul
"Shirley"
"Hath the spirit of all beauty."
Homeroom Secretary 3, 4; *Barker* Typist 4; National Honor Society 4; Y-Teens 4; Cheerleader 4; Boosters' Club 4; Office Helper 3, 4; Debating Club 3; Dramatic Club 3; Tri-Hi-Y 3.

Benny Reid Payne
"Benny"
"One thing better than success is to be worthy of success."
Co-Circulation and Exchange Mgr. *Barker* 4; Columbia Scholastic Press Association 3; Key Club 3, 4; Hi-Y 3, 4; Le Cercle Francais 4; Intramural Sports 3; Quill and Scroll 4.

Jerry Payne
"Pro"
"Not too grave, not too gay, but just a jolly, good fellow."
D. O. Club 3, 4.

Sophisticated Seniors

HILDA CAROL PIPER
"Hilda"

"Like a circle ending never,
Does my mirth go on forever."

D. E. Club 4.

PEGGY MARY PREDDY
"Peggy"

"In fellowship well could she laugh and chatter."

Jr. Tri-Hi-Y 3.

EMMA GRIER PRITCHETT
"Emmaline"

"Ambition rules her brain, But love, her heart."

Associate Ed. *Barker* 4, Jr. Assistant 3; Columbia Scholastic Press Association 3; National Honor Society 3, 4, Pres. 4; Student Govt. 3, 4; Homeroom Pres. 3; Y-Teens 3, 4, Treas. 4; Glee Club 3, 4; Boosters' Club 4; Marshal 3; Dramatic Club 3; Debating Club 3; Bible Club 3; Tri-Hi-Y 3; Quill and Scroll 4; Valedictorian 4.

BOBBY EDWARD RICE
"Grits"

"Of men the happiest he."

Monogram Club 3, 4; Le Cercle Francais 4; Jr. Civitan Club 4; Basketball 4; Hi-Y 3; Baseball 4; Intramural Sports 3.

Best wishes always
B. Riddle

NORMAN WILLIAMSON RIDDLE
"Bozi"

"I'll be merry, I'll be free, I'll be sad for nobody."

Hi-Y 3, 4, Chaplain 3; Sgt.-at-Arms Jr. Civitan Club 4; Asst. Mgr. Student Store 4; Clown Cheerleader 4; Boosters' Club 4; Le Cercle Francais 4; Dramatic Club 3, 4; Debating Club 3, 4; Bible Club 3, 4; Delegate State Bible Retreat 3; Jr. Play Cast 3; Tennis 3, 4; Intramural Sports 3.

RICHARD WELLS RIVERS
"Rich"

"Whenever it comes to playing, you find him ready for fun, But also ready, when there is work to be done."

Dramatic Club 3, 4; Debating Club 3, 4; Bible Club 3, 4; Boosters' Club 4; Jr. Civitan Club 4; Sr. Hi-Y 4; Glee Club 3, 4; Jr. Red Cross Rep. 3; Intramural Football 3; Jr. Play Cast 3; Masque and Gavel 4; Homecoming Committee 4; Superlative.

BOBBY STUART ROBERTSON
"Robertson"

"To be handsome is a coincidence, But to be a great lover is an ambition."

Baseball 3, 4; Football 4; Monogram Club 4; Hi-Y 3; Le Cercle Francais 4; Boosters' Club 4; Tennis 4; Red Cross Rep. 3; Intramural Sports 3; Superlative.

JEAN CAROLYN ROBERTSON
"Jean"

"Quiet, steadfast and faithful."

D. O. Club 4.

LENA MAE SATTERFIELD
"Lena Mae"

"Life has no pleasure nobler than that of friendship."

D. E. Club 4; Glee Club 3.

MITZI JANE SANDERS
"Mitz"

"In radiant smiles and knowledge rare, None can surpass and few compare."

Pres. Dramatic Club 4, V.-Pres. 3; Honor Society 3, 4, Secretary 4; Masque and Gavel 3, 4; Co-Adv. Mgr. *Barker* 4; Jr. Asst. DOE-WAH-JACK 3; Columbia Scholastic Press Association 3; Pres. Homeroom 4, Sec. 3; Student Govt. 4; Tri-Hi-Y 3; Quill and Scroll 4; Superlative.

Sophisticated Seniors

PATSY ANN SECREST
"Zeke"
"A smile is the trademark of a happy soul."
Bible Club 4; Boosters' Club 4.

WILLIAM ERNEST SELLARS
"Bill"
"The workman is known by his work."
V.-Pres. Homeroom 4; Jr. Civitan Club 4; Golf 4; Intramural Sports 3.

CARLA MARTIN SHARPE
"Dee"
"A daughter of the Gods, divinely tall, and most divinely fair."
Homecoming Sponsor 3, Attendant 4; Treas. Homeroom 3; Bible Club 3, 4; Y-Teens 3, 4; Marshal 3; Dramatic Club 3; Tri-Hi-Y 3; Sec. Le Cercle Francais 4; Columbia Scholastic Press Association 3; Glee Club 3; Asst. Advertising Mgr. DOE-WAH-JACK 4; Quill and Scroll 4; DOE-WAH-JACK Court.

DOROTHY GREY SHARPE
"Dot"
"A merry heart goes all the way."
Debating Club 3, 4; Y-Teens 4; Le Cercle Francais 4; Tri-Hi-Y 3; Intramural Basketball 3.

HARVEY LEWIS SHARPE
"Cuddles"
"I know not what the future holds, but neither sorrow nor grief shall conquer my life."
Sgt.-at-Arms Hi-Y 3, 4; Monogram Club 3, 4, V.-Pres. 3; Basketball 3, 4; Baseball 4; Jr. Civitan Club 4; Red Cross Rep. 4; Intramural Sports 3.

ROBERT ADAM SHARPE
"Robert"
"A fellow with such a heart sincere is bound to have a noble career."
Debating Club 3, 4; Bible Club 3, 4; Le Cercle Francais 4; Intramural Sports 3.

BETSY ANN SHOFFNER
"Jimmy"
"A little nonsense now and then, Is relished by the best of men."
Treasurer D. E. Club 3, 4; Delegate D. E. Convention 3, 4; Tri-Hi-Y 3.

CATHERINE MARIE SIMMONS
"Cathy"
"A good character is long to be remembered."
Glee Club 3.

CLYDE DONALD SIPE
"Clyde"
"A little body doth often harbor a great soul."
D. O. Club 3, 4.

BETTE THOMPSON SLEDGE
"Bette"
"Her air, her smiles, her notions tell of womanly completeness."
Majorette 3; DOE-WAH-JACK Typist 4; Glee Club 3, 4, Sec. 4; Boosters' Club 4; Tri-Hi-Y 4; Bible Club 4; Dramatic Club 3.

Sophisticated Seniors

ANNIE JEAN SMITH
Ann"
"Good humor teaches fun to last."

BILLIE ANN SMITH
"Billie"
"A voice that is sweet and clear, and a heart that is kind and sincere."
Glee Club 3, 4; Le Cercle Francais 4; Tri-Hi-Y 3.

AMANDA FAYE SMITH
"Ira"
"This merry, fun loving brunette has a way that you can't forget."
Asst. Photography Ed. DOE-WAH-JACK 4; Glee Club 3, 4; Le Cercle Francais 4; Boosters' Club 4; Quill and Scroll 4.

FRANCES OLLIE SMITH
"Frankie"
"I'm not bound to win, But I'm bound to be true."
D. E. Club 3, 4.

RONALD LEE SMITH
"Kid"
"A hearty, mischievous smile, Makes for him a life worthwhile."
Monogram Club 3, 4, Pres. 4; Basketball 3, 4, Co-Captain 4; Baseball 3, 4; Hi-Y 3, 4, Treas. 3; Jr. Civitan Club 4.

RICHARD CLIFFORD SNYDER
"Slick"
"He is happy who knoweth not himself to be otherwise."
Key Club 3, 4, Delegate District Convention 3; Hi-Y 3, 4, Sec. 3; Football 3, 4; Monogram Club 3, 4; Intramural Sports 3; Boosters' Club 4; Bible Club 3; Jr. Play Cast 3; Sr. Play Cast 4.

ELSIE JANE SOMERS*
"Elsie"
"Ready for everything be it work or play, An all round girl in every way."
Ed.-in-Chief *Barker* 4, Jr. Asst. 3; Columbia Scholastic Press Association 3; Student Council 4; Student Govt. 4; National Honor Society 3, 4; Cheerleader 4; Marshal 3; Y-Teens 3, 4. Glee Club 3, 4, V.-Pres. 3; Sec; Tri-Hi-Y 3; Bible Club 3; Dramatic Club 3; Debating Club 3; Quill and Scroll 4; Superlative.

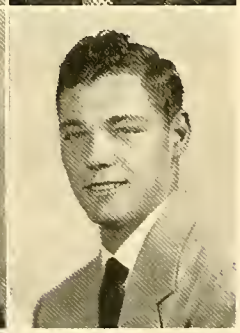

ALFRED BANNER SPOON
"Banner"
"For they conquer who believe they can."

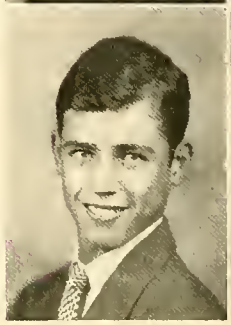

EUGENE MERRITT SPOON
"Hank"
"Happy am I; from care I'm free, Why aren't they all contented like me?"
Bible Club 3, 4; Boosters' Club 4; Intramural Sports 3.

HUNTER SPOON
"Hunter"
"Good humor teaches fun to last, makes new friends, and keeps those of the past."
D. E. Club 3, 4.

Sophisticated Seniors

MELBA DEAN STADLER •
"Dean"

"That Keystone upon which is built all loving and all liking—dependability."

Associate Editor DOE-WAH-JACK 4, Jr. Asst. 3; National Honor Society 3, 4; Bible Club 3, 4; Dramatic Club 3, 4; Tri-Hi-Y 3, Pres. 4; Pres. Le Cercle Francais 4; Columbia Scholastic Press Association 3; V.-Pres. Homeroom 3, 4; Marshal 3; Interstate Tri-Hi-Y Conference 4; Homecoming Sponsor 4; Quill and Scroll 4; Superlative; Commencement Speaker.

JANET ERLENE STRICKLES
"Cuddles"

"Her heart is open as the day, her feelings all are true."

Tri-Hi-Y 3, 4; Dramatic Club 3, 4; Bible Club 3, 4; Debating Club 4; Le Cercle Francais 4; National Honor Society 4; Asst. Typist DOE-WAH-JACK 3, Head 4; Columbia Scholastic Press Association 3; Quill and Scroll; Superlative.

NOEL PAIGE STOUT
"Pokum"

"One who is always dependable is as rare as a valuable gem."

Pres. Jr. Class 3; Marshal 3; Key Club 3, 4; Hi-Y 3, 4; Homeroom Pres. 3, 4; Student Council 3; Student Govt. 3, 4; Le Cercle Francais 4; Baseball 3, 4; Basketball 4; Monogram Club 3, 4; Intramural Sports 3.

PATTY ROZELLE STOUT
"Pat"

"She has that gift of gifts—the art of making friends."

Treas. Homeroom 3; Red Cross Representative 4.

CHARLES MERVIN STUTTS
"Charlie"

"My honor is my life. Both grow in one."

V.-Pres. Glee Club 4; Intramural Sports 3.

JACK SUTTON
"Jack"

"Take it easy, have your fun, Let the old world flicker on."

Monogram Club 3, 4; Baseball 3, 4; Le Cercle Francais 4; Jr. Civitan Club 4; Hi-Y 3; Intramural Basketball 3.

GLENDA LORAINE SWINK
"Glenda"

"Sweet as the presence is."

Sec. Homeroom 4; Bible Club 3, 4; Tri-Hi-Y 3, 4; Debating Club 4; Dramatic Club 3; Glee Club 3.

JUNE CARROLL SYKES
"Pud"

"Her heart is open as the day, Her feelings all are true."

Bible Club 4; Tri-Hi-Y 3.

PEGGY ANN TAYLOR
"Peggy"

"My heart is whole, my faucy free."

FREDERICK WILLIAM TERRELL
"Bill"

"All the world loves a lover; therefore I am loved."

Pres. Homeroom 4; Student Govt. 4; Monogram Club 4; Football 3; Intramural Sports 3; Superlative; Sr. Play Cast 4.

Sophisticated Seniors

AUDREY LEE TICKLE
"Audrey"

"*A happy disposition like dollars,*
Will often pay your way."

Barker Typist 4; Tri-Hi-Y 4; Bible Club 4; Debating Club 4.

JIMMY REID THOMPSON
"Nick"

"*Friends I have made, who envy must commend; but not one enemy for whom I would wish a friend.*"

Monogram Club 3, 4; Baseball 3, 4; Jr. Civitan Club 4; Jr. Hi-Y 3.

CARRIE LOUISE TROLLINGER
"Kaki"

"*And n'er did Grecian Chisel trace,*
A Nymph, a maid, or a Grace of
finer form or lovelier face."

Homecoming Queen 4; Sec. Senior Class 4; Sec. Homeroom 4; Sec. Jr. Class 3; Marshal 3; V.-Pres. Jr. Tri-Hi-Y 3; Dramatic Club 3; DOE-WAH-JACK Queen; Superlative.

ERMA GATTIS TROLLINGER
"Erma"

"*A light heart lives long.*"

Bible Club 4; Tri-Hi-Y 3; Dramatic Club 3.

DELANIA GRAVES UNDERWOOD •
"Lucy"

"*A merry girl with a happy smile,*
Admired and liked by all."

Glee Club 3, 4, Sec. 3; Y-Teens 3, 4; Boosters' Club 4; Bible Club 3; Dramatic Club 3; *Barker* Reporter 3; Homecoming Sponsor 3 4.

ADA SUSAN VAUGHN •
"Ada Sue"

"*Who has seen her smile has known a lovely thing.*"

Debating Club 3, 4; Tri-Hi-Y 3, 4; Bible Club 3, 4; Glee Club 4; Boosters' Club 4; Dramatic Club 3; Sr. Play Cast 4.

MARY JANE WADDELL
"Mary Jane"

"*Her air, her manner, All who see admire.*"

Majorette 3; D. E. Club 4; Glee Club 3; Bible Club 4; Dramatic Club 3.

MARGIE ANN WAGONER
"Marge"

"*A quiet one is always to be admired more than a noisy one.*"

Glee Club 3, 4; Le Cercle Francais 4; Bible Club 4; Asst. Advertising Mgr. DOE-WAH-JACK 4.

MARY JEANNETTE WALKER

"*Tall, stately, and demure, Noble, steadfast, and pure.*"

ANNIE MARIE WARD
"Ree"

"*If I do vow friendship, I do perform it to the last article.*"

Sec. D. E. Club 4, Convention Delegate 4; Red Cross Representative 3; Glee Club 3; Tri-Hi-Y 3.

Sophisticated Seniors

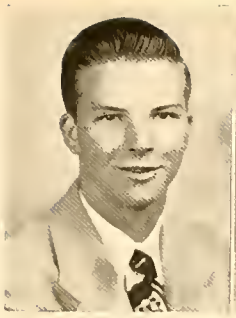

FREDERICK WILLIAM WAY
"Fred"
"Good humor is the health of the soul."
Band 3, 4; Le Cercle Francais 4.

GENE ANDERSON WICKER
"Gene"
"He's jolly and true and a good sport too."
Le Cercle Francais 4.

MACIE LEE WICKER
"Macie"
"Quiet in manner, lovely in face."
D. E. Club 4; Homecoming Sponsor 4; Tri-Hi-Y 3.

DON SCOTT WILLIAMS
"Don"
"I laugh, for hope hath a happy place with me."
Football 3; Monogram 3, 4.

PATSY RAMONA WILLIS
"Will"
"Laugh and be merry, Remember better the world with a song."
Corresponding Sec. Tri-Hi-Y 4; Boosters' Club 4; Bible Club 4.

JAMES ELWOOD WILLOUGHBY
"Goose"
"Life to me is just a comedy."
Sr. Hi-Y 4; Intramural Sports 3, 4.

BARBARA JEAN WILSON
"Barbara"
"She's quiet and honest all the while; She's always hidden behind a smile."
Photography Ed. DOE-WAH-JACK 4; Columbia Scholastic Press Association 3; Bible Club 3; Tri-Hi-Y 3, 4; National Honor Society 4; Le Cercle Francais 4; Quill and Scroll 4.

DILLARD MACK WITHEROW
"Mack"
"Give the world the best you have, and the best will come back to you."
D. E. Club 3, 4.

BETTY JEAN WHITE
"Little Bit"
"A smile for all she meets, A charm to make each memory sweet."
Barker Reporter 3, Head Reporter 4; Columbia Scholastic Press Association 3; Glee Club 3, 4; Tri-Hi-Y 3, 4; Dramatic Club 3, 4; Debating Club 4; Bible Club 4; Quill and Scroll 4; Sr. Play Cast.

MARGARET CHARLENE WOOD
"Frenchie"
"In soul sincere, in action faithful, in honor clear."
Transfer 4; Glee Club 4; Library Club 4; Sr. Play Cast.

Sophisticated Seniors

WILLIAM JESSE WRENN
"Pete"

"Be always as merry as ever you can, For no one delights in a sorrowful man."

D. E. Club 4.

SHIRLEY JEAN YORK
"Shirley"

"A clear bargain, a dear friend."

D. E. Club 4; Bible Club 3; Tri-Hi-Y 3.

RUDY H. FONVILLE, JR.
1934-1948

Although "Petie" was with us only a short time, his cheerful smiles and friendliness endeared him to us all. It may truly be said of "Petie" that "Everybody was his friend; he was everybody's friend."

We Thank Our Gracious Friends

It is only fitting that our new school should be named in honor of Mr. and Mrs. Walter M. Williams. What they have done for the schools of Burlington and Alamance County can never be equaled.

It's All In a Day's . . . Work ? ?

1. Where it all happens. 2. It's not this bad, though! 3. See, we study very hard. 4. Well, MOST of us do! 5. The seniors are always dignified. 6. Well, NEARLY always dignified! 7. Nothing but classical music. 8. Well, USUALLY nothing but classical music! 9. Our girls are so feminine and modest. 10. Well, MOST of the time. 11. We're a big happy family . . .12. . . . And we're proud of W.H.S.!

We Salute Our Crowning Glory, the King and Queen

QUEEN
Carrie Trollinger

KING
Lacy Hall

Duke and Duchess of Doe-Wah-Jack Attend the Royal Couple

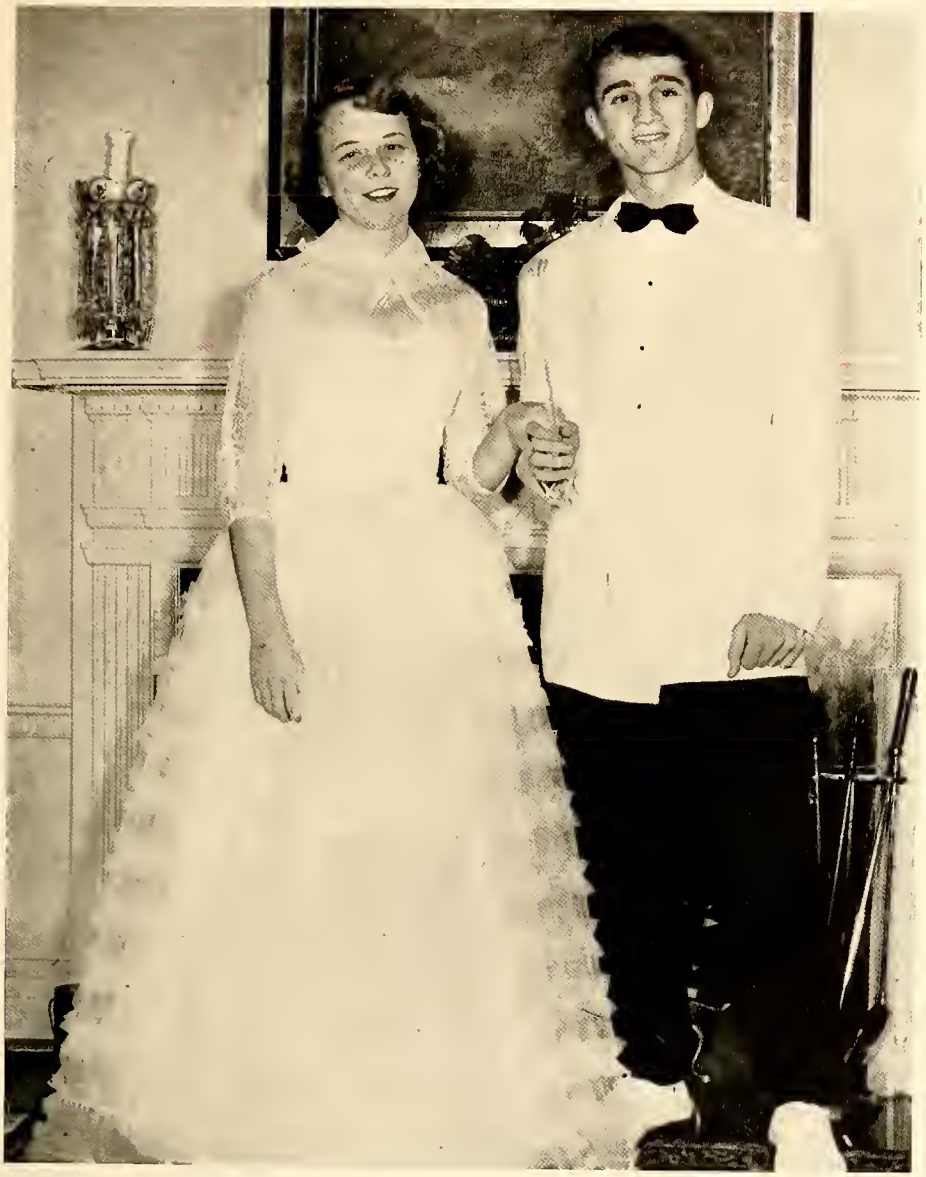

DUCHESS
CARLA SHARPE

DUKE
BOBBY HARRISON

Our Senioralities Are the "Cream of the Crop."

Top left: Judging by the fan mail they receive, Mary Sue Bradley and Johnny Bolt well deserve to be elected "Most Popular." *Top right:* Because of their radiant smiles and friendliness, Mary Sue and Johnny were also chosen as the seniors with "Most Personality." *Bottom left:* Taking part in varied activities on and off the campus are Jack Lindley and Mary Sue Bradley, "Best All-Round," *Bottom right:* Jacklyn Hodge and Johnny Bolt give an example of their "Best School Spirit" as they cheer for the Bulldogs.

Our Senioralities Are the "Cream of the Crop."

Top left: Walking off with the "Best Looking" crown are Carrie Trollinger and Lacy Hall. *Top right:* By the looks of things it's quite plain that Jacklyn Hodge and Reggie Chapman are the "Cutest" seniors. *Bottom left:* Stepping from pages of *Vogue* and *Esquire* are Betty Florence and Joe Barbour, "Best Dressed." *Bottom right:* Whether in a more serious mood or just "cutting up," Richard Rivers and Pat McBane are sure to be "Most Original."

Our Senioralities Are the "Cream of the Crop."

Top left: The poem which says "I chatter, chatter as I go" could have been written especially for Martha Beal and Bobby Robertson, "Most Talkative." *Top right:* In sharp contrast, "Quietest" seniors Nell Butler and Jimmy Durham caution Mr. Rat, "Do not Disturb." *Bottom left:* With a wink and a flutter of the eyelashes, Erlene Stickles and Bill Terrell show why they were elected "Biggest Flirts." *Bottom right:* "Bubbling" over with fun and good humor are our "Happiest" seniors, Mary Madison and Ted Isley.

Our Senioralities Are the "Cream of the Crop."

Top left: Engaged in a leaf battle, Mary Madison and Ted Isley, "Best Sports," show it's all in fun. *Top right:* On the baseball diamond Mary Madison and Bobby Harrison score a hit with their "Most Athletic" skill. *Bottom left:* Comparing notes before making beautiful music together are Bernard Jones and Pat McBane, "Most Musical." *Bottom right:* Dean Stadler and Elwood Morgan, "Most Intellectual" add to their already large store of knowledge

Our Senioralities Are the "Cream of the Crop."

Top left: Ready to take part in almost anything, be it work or play, are Jack Lindley and Elsie Somers, "Most Efficient." *Top right:* Looking for new worlds to conquer on the road to fame and success are Mary Sue Bradley and Jack Lindley, seniors elected "Most Likely to Succeed." *Bottom:* "Giftorians" Jack Lindley and Eleanor Johnson wrap graduation presents for their fellow seniors.

Our Senioralities Are the "Cream of the Crop."

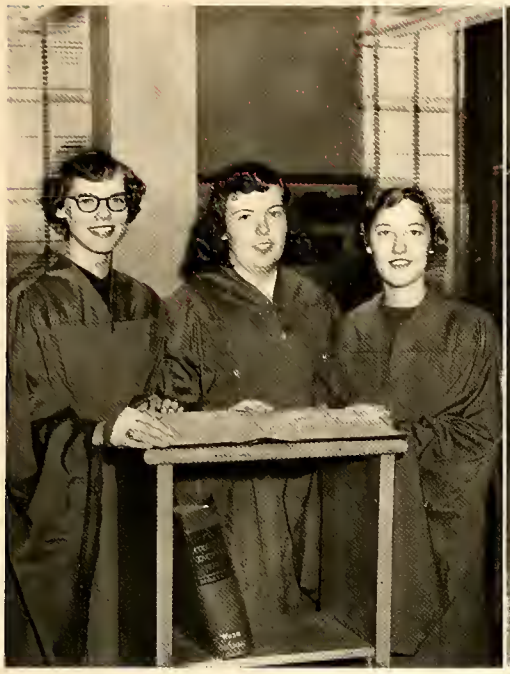

Top left: Jean Grey King, "Prophet," looks into the future, Mitzi Sanders, "Historian," gathers past information, and Eleanor Johnson, "Testator," prepares to write the Last Will and Testament of the class of '52. *Top right:* Their high averages of 95.63 and 95.53 earned for Emma Pritchett and Pat McBane the titles of Valedictorian and Salutatorian.

Aren't They Cute!

When mascot candidates performed at the Senior class meeting, Susie Isley and "Dee" Lashley quickly won our hearts. Dee's rendition of "Bushel and a Peck" made the girls swoon, and when Susie sang "Rudolph the Red-Nosed Reindeer" and tap-danced, everybody agreed that this year's mascots would be "the cutest ever!"

Marshals Guide Seniors Through Finals

The guiding stars! The junior Marshals usher at Baccalaureate, Commencement, Senior Play, and take part in all final senior activities. This year's marshals, elected by the senior class are; *left to right, first row:* Jones, Lloyd, Strange, Alley. *Second row:* Puckett, Chamblee, Chief, Atwater. *Third row:* Moore, Blakey, Coleman, Bell, Skinner.

A Free Smile With Every Purchase!

Forget your compass? Need paper or pencils? Just dash down to the Student Store in the morning and you'll find "Honest" Joe Barbour and his money-mad assistants, Curtis "Square-Deal Dewey" Lashley and Bozi "Make a Million" Riddle, with an open money box, an outstretched hand, and a cheerful smile, ready to serve you.

Lots of luck to a sweet girl. See you next year. Ann Puckett

As Their Tasks Grow Heavier, They Become . . . Energetic Juniors

Blakey, Bell, Patillo, Moore

Since their motto is "Hitch your wagon to a star," the junior officers, Jackie Moore, president; Jimmy Bell vice-president; Margaret Patillo, secretary; and Bobby Blakey, treasurer, determine to abide by it. Having found themselves a wagon, they begin the search for a suitable star.

The most active class at W.H.S.! That's how the juniors feel about themselves. Of course the big project of the eleventh grade is the Junior-Senior Prom. Led by their capable officers, Jackie Moore, president; Jimmy Bell, vice-president; Margaret Patillo, secretary; and Bobby Blakey, treasurer, the class at once began making plans. Two performances of the hilarious comedy "Here Comes Charlie" and the second annual Junior Talent Show helped to fill the class treasury, and the juniors then set to work on the actual planning of the Prom. A date was set, a theme decided upon, and committees appointed. Contributing their time, their ideas, and themselves, the juniors worked enthusiastically, and when the unforgettable night arrived, they knew that their work had not been in vain.

As the class of '53 carried out its duties, it was conscientiously preparing to take over the reins next year. With their past experience and an optimistic outlook the juniors are well able to become the highest and most important class in school.

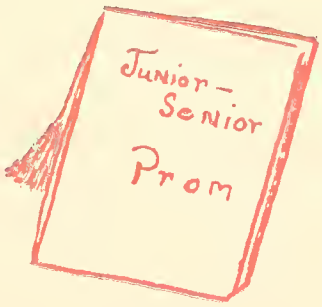

Energetic Juniors

Alford
Alley
Anderson
Andrews
Apple

Atwater
Avenger
Bailey
Bare
Barnes

Barts
Baynes
Bell
Black
Blakey

Blalock
Boggs
Boone, B.
Boone, S.
Boring

Boswell
Bradshaw
Brewer
Brooks
Buff

Burke
Carden, A.
Carden, P.
Carrigan
Chamblee

Cheek, J.
Cheek, W.
Cleapor
Coleman
Coley

Copeland
Costner
Councilman
Cox, J.
Cox, N.

Martha,
Remember all the good times at Montreal, church & school. May the best come to a swell girl and fine friend!
Lots of luck!
Jane Elder

Energetic Juniors

Graven
Growder
Daniels
Davis
Diffee

Dixon
Elder
Faulkner
Fields
Fletcher

Foster, Jean
Foster, Joan
Foster, L.
Fuqua, B.
Fuqua, S.

Gatlin
Gilmore
Goad
Goins
Gordon

Greeson
Gwynn
Hadley
Hair, R.
Hair, W.

Haithcock
Hargrove
Harrington
Harris, D.
Harris, H.

Harvey
Hatch
Haynes
Henderson
Heritage

Hill
Hoffman
Hogan
Holland
Holt

Martha, you really deserve the best & I hope you always have it. The grades, years & grammer together I have been fine more. Luck & happiness
Joan Foster

Martha: May the best in life be yours forever, as Jim's always, God's luck and I'll see you again next year. Johnny Haines

Energetic Juniors

Horne
Hoyle •
Huffines
Hughes
Hutchins

Isenhour
Isley •
Jackson
James •
Jeffreys

Jenkins, J.
Jenkins, L.
Johnson, J.
Johnson, M.
Jones, B.

Jones, M.
Jordan, L.
Jordan, S. Bradley
Joyce
Kimbro •

King, C. •
King, R.
Kinney
Kittenger •
Kivett

Lee •
Leonard •
Lewey
Little
Lloyd

Love •
Manly •
Mann •
Marion
Martin, G.

Martin, R.
Martin, W.
Matkins
McAdams, B.
McAdams, R. •

Energetic Juniors

McBride
McCutcheon
McDaniel
McPherson
Medford

Miles
Miller
Mills
Minnis
Montague

Moore, D.
Moore, J.
Morrison
Motley
Murray, Sally

Murray, Shirley
Nardelli
Neal
Newton
Nichols, J. L.

Nichols, N.
Nichols, W. L.
Nicholson
Oakes
Parrish

Patillo
Powell, Jean
Powell, June
Powell, K.
Price

Pruna
Puckett
Qualls
Ray
Reavis

Riddle
Robertson
Simmons, N.
Simmons, S.
Skidmore

Energetic Juniors

Skinner
Smith, M.
Smith, N.
Southern
Spicer

Stafford
Starling
Stewart, F.
Stewart, P.
Stone

Storey, B.
Storey, N.
Strange
Stuckey
Suggs

Sutton, R.
Sutton, S.
Sykes
Taylor, A.
Taylor, J.

Tickle
Tillman, A.
Tillman, D.
Wagoner
Wallace

Warren, B.
Warren, F.
Webster
West
White, B.

White, S.
Williams
Winfrey
Winningham
Wofford

Wolfe
Woodruff
Woody

As New Goals Came In Sight, They Became . . . Progressive Sophomores

Dooley Stowe Rose Browning

"Aim high but reach higher" is the foremost thought in the minds of the sophomore class officers: Deryl Stowe, president; Kenneth Dooley, vice-president; Barbara Browning, Secretary; and Judy Rose, treasurer.

Even though the sophomore class has no definite projects, its members always manage to make themselves seen and heard as they lend a lively, gay atmosphere to classes and activities here at Williams High. "We yell loudest of all at the ball games!" boasts this up-and-coming class, a statement which generally proves true. Although algebra, Latin, home economics, English, and history keep them busy, the sophomores still find time to be active members in many clubs. Music and sports are also very popular with them.

Chosen to lead the class of 1954 this year were Deryl Stowe, president; Kenneth Dooley, vice-president; Barbara Browning, secretary; and Judy Rose, treasurer. These officers guided the class efficiently and wisely.

As these 1952 sophomores become the 1953 juniors, they can look back with pride and satisfaction on a well-spent year.

Good luck to a very active girl!
I'll be seeing you around!
Barbara Browning

Progressive Sophomores

Abernathy
Adams
Allen
Allred
Ammons

Averett
Baker
Barbee
Barbour
Beeker

Bivens
Black, J.
Black, M.
Blackmon
Bradley

Brame
Brannock
Braxton
Broadway
Brogden

Brooks
Brown
Browning
Burke
Carlyle

Carr
Carter
Catoe
Clark Griswold
Clayton

Cole
Coleman
Coppler
Councilman
Crisp

Curry
Dameron
Davis, C.
Davis, J.
Davis, P.

Davis, S.
Dickens
Dismuke
Dixon
Dodson

Dooley
Driver
Duncan
Edwards
Elder, J.

Progressive Sophomores

Elder, S.
Ferrell
Fonville
Forrester
Foster

Fox
Foxworth
Garmon
Garner
Gentry

Goodman
Guy
Hager
Hambright
Handsell

Harden, R.
Harden, A.
Harper J.
Harper S.
Hart

Haskins
Hayes, D.
Hayes, H.
Haynes
Hegge

Hill
Hodge
Hoke
Holt
Horne

Horner, A.
Horner, G.
Hoyle
Hucks, Jack
Hucks, JoAnn

Hughes
Hyder
Inge
Inman
Jenkins

Johnson, B.
Johnson, Bobby F.
Johnson, Bobby T.
Jordan
Kidd

King, Hazel
King, Helen
Ledbetter
Lee
Lewis

Progressive Sophomores

Lewis
Little
Lorimer
Love
Lowe

Loy, J.
Loy, R.
Loy, S.
Lynch
Mann, B.

Mann, Boyd
Mann, F.
Mann, G.
May
Maynard

Mayton
McCracken
McGowan, D.
McGowan, E.
McPherson

Medlin
Michael
Mitchell
Montague
Moore, C.

Moore, L.
Moore, M.
Moran
Myatt
Neal, B.

Neal, Jean
Neal, Joan
Newlin
Parker
Parris

Parrish
Pattishall
Perry
Pinyatello
Piper

Pratt
Prickett
Ray
Rippy
Rhodes

Roach
Robinson
Rogers, N.
Rogers, R.
Rose

To a very sweet girl that will do very well in later life
Carl Pratt

Progressive Sophomores

Rush
Russ
Sandefur
Sartin
Satterfield

Saunders
Secreast
Sharpe
Shoe, B.
Shoe, D.

Simones
Simpson
Smith, C.
Smith, M.
Snipes, C.

Snipes, F.
Somers, C.
Somers, E.
Sparks
Spinks

Stanford
Stewart
Stratton
Sutton
Swink

Swinney
Tate, Jimmy
Tate, Johnny
Thompson
Toney

Torgerson
Waite
Walden
Walker
Walton

Ward
Warren, D.
Warren, S.
Waters
Weaver

Whitesell, B.
Whitesell, C.
Wicker
Williams, B.
Williams, L.

Williamson
Wilson
Wright
York
Zimmerman

We Pack Up Our Troubles and Smile

1. Without him, this page wouldn't be here. 2. Whee! 3. Me, too! 4. What's cooking—home brew? 5. Those Ipana smiles. 6. More of same. 7. This is getting to be a habit! 8. Snap out of it! 9. "Star-Spangled Banner." "Dixie," or "Onward Bulldogs"? 10. You too can have long, curly (?) hair! 11. All dressed up and no place to go. 12. Eat, drink, and count votes, tomorrow we sell more Annuals.

As They Floundered Around In the New World, They Became . . . Fun-loving Freshmen

Long McLauchlin Goldman Mitchell

Caught by a sudden shower, the freshman officers, Mackie McLauchlin, president; Betsy Goldman, vice-president; Bill Mitchell, secretary; and Gene Long, treasurer, practice the principles of their class motto, "Not for self, but for all," as they share an umbrella.

This year's freshmen really have something to be proud of! They will be the first group to receive their entire high school education at W.H.S. Well aware of this, the ninth graders entered high school eagerly and expectantly. "Getting the jump" on the upperclassmen by being the first to hold an individual class meeting, the freshmen quickly learned school "do's and dont's" and began to take part with ease and interest in all important phases of school activity.

After the first six weeks' grades were averaged, the election of class officers was held. Results showed that Mackie McLauchlin, president; Betsy Goldman, vice-president; Bill Mitchell, secretary; and Gene Long, treasurer, would lead the class of 1955 through its first year of high school. These able and alert officers joined with other willing and enthusiastic ninth graders, proving to all that they were indeed full-fledged members of the student body of Williams High School.

Best of luck to a swell gal on a very good Band Member.
As always
Mackie McLauchlin

Fun-loving Freshmen

Adams
Alford
Allen
Andrews
Apple, D.
Apple, N.

Arwood
Atwater
Bailey
Barbee, J.
Barbee, P.
Barber

Beard
Beasley
Benton
Berry, G.
Berry, R.
Blythe

Boggs
Bolden
Boone, R.
Boone, S.
Bradley
Bradsher

Britt
Broadway
Brock
Brooks
Brown
Buchanan

Butler
Byrd
Cammack
Campbell, B.
Campbell, W.
Caviness

Chappell
Cheek, D.
Cheek, Richard
Cheek, Roger
Clark
Clemmer

Coble, C.
Coble, D.
Coleman
Collins
Conklin
Costner

Coveney
Davis
de Ford
Doggett
Duncan
Durham, E.

Durham, V.
Eakin
East
Ellis
Ephland
Faucette

Fun-loving Freshmen

Ferrell
Fisher
Fogleman, B.
Fogleman, J.
Fuller
Fyke

Gattis
Goforth
Goldman
Graves, E.
Graves, M.
Graves, P.

Green
Griffin
Guyton
Hall
Haney
Harden

Harris, C.
Harris, N.
Hart
Harviel
Hawkins
Hester

Hockaday
Hodge
Hodgin
Hoffman
Holt, F.
Holt, P.

Horner
Hughes, E.
Hughes, M.
Hunter
Hurst
Hyde

Hyler
Idol
Jenkins
Johnson, M.
Johnson, W.
Jordan

Keyser
Kinney
Lashley
Lassiter
Lemmons
Lewis

Long, G.
Long, J.
Lyerly
Maness, C.
Maness, S.
Manley

Marks
Martens
Martin
Mason
McCabe
McCauley

Fun-loving Freshmen

McCuiston
McGee
McLauchlin
McPherson, M.
McPherson, R.
Mears

Medford
Michael
Michaels
Miles
Miller, A.
Miller, J.

Mitchel
Montgomery
Moore
Morris
Morton
Moser

Mottinger
Neal
Newlin
Newton
Nicholson
Odom

Oliver
Owens
Parker
Parnell
Patillo
Payne

Pegram
Pennington
Phillips
Pickard
Pope
Porter

Porterfield
Pulley
Qualls, D.
Qualls, L.
Ray, Shirley
Ray, Sylvia

Rimmer
Roach
Robertson, Jerry
Robertson, Joline
Rogers
Roney, D.

Roney, R.
Sandridge
Sawyer
Scandlyn
Schapp
Secreast

Sharpe
Shatterby
Shaw
Shockley
Shue
Simmons

Fun-loving Freshmen

Simonds
Slaughter
Small
Smith, Barbara
Smith, Betty
Smith, D.

Smith, R.
Smith, S.
Southard
Spicer
Stadler
Stallings

Stanford
Starling
Stanton
Stockard
Surratt
Sutton, E.

Sutton, M.
Swinney
Sykes
Tate
Teague
Thomas, A.

Thomas, Barbara
Thomas, Betty
Thomas, F.
Thompson
Tickle
Tillman

Toumaras
Truitt
Turner
Wagoner, Bobbie
Wagoner, Bobby
Wagoner, I.

Walker, D.
Walker, S.
Wall
Wallace
Ward, D.
Ward, R.

Warren, B.
Warren, P.
Watson
Way
Weaver
Wheeley

White, A.
White, J.
Whitley
Williams, F.
Williams, J.
Williams, R.

Wilson
Winningham
Wright, J. B.
Wright, Jerry

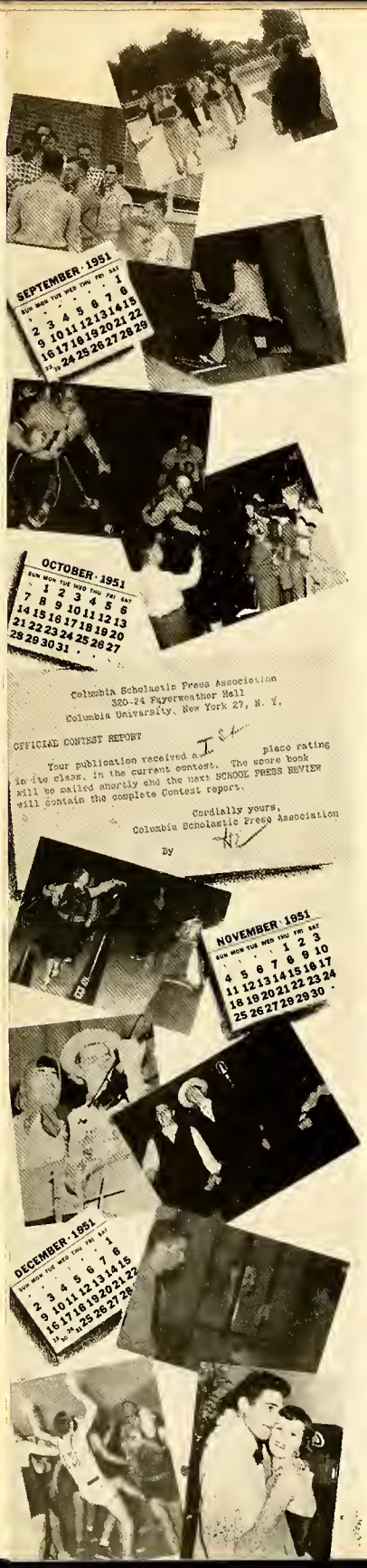

When and How

SEPTEMBER:

4—Last day of freedom—"Enjoy yourself; it's later than you think." Student Council holds first meeting.
5—School opens—For once Seniors are as bewildered as Freshmen.
6—First full day—School year begins with a bang—those doors refuse to stay open. First *Barker* appears—Extra!
7—Neighborly feud renewed—We capture opener from Graham 27-0. Onward Bulldogs!
14—Our team stages upset—Durham, last year's champ, is humiliated 9-6.
18—New school, new club—Junior Civitans organized.
21—Asheville's Maroons fade before Big Bad Bulldogs 25-13.
28—Presentation ceremony—Students hear first golden tones of organ. Bulldogs bow to Reynolds 14-0.

OCTOBER:

2—Dr. Marc Lovelace of Wake Forest College speaks at first meeting of Bible Club.
4—Publications staffs brave r-r-rattles of Blue Bus to visit Edwards and Broughton in Raleigh—Looky, there's a *Barker*.
5—Battered Bulldogs lose second straight conference game to High Point 26-0.
11—Students hear talk by Dr. Allen Stockdale—What a gift of gab!—S.P.T.A. begins activities.
12—First "natural" issue of *Barker*. Battling Bulldogs back in win column—Trample Reidsville 21-0.
13—Band performs at Duke-State game—Watch'em strut.
15—1951 Doe-Wah-Jack receives first place rating at C.S.P.A.—Do we act determined?
18—Virgil Fox presents inspiring organ concert—"America" makes rafters(?) ring.
19—Bulldogs beat that Green Wave—Burlington 25, Gastonia 12. Spike Jones depreciates music at W.H.S. auditorium—"Mule Train" via washboards and cowbells.
22—Shriners' Barbecue—Huffman to coach N. C. Shrine Bowl squad; Band and cheerleaders to perform at parade and game. Charlotte, here we come!
23—Report Cards—Woe is me! Average my grades again, won't you?
25—Annual begins making pictures—Say CHEESE, please.
27—Raleigh downs Bulldogs 14-12—We shoulda stayed at home!
31—Halloween-Ghosts get their sheets wet! Which witch is which?

NOVEMBER:

2—Charlotte-Burlington game rained out—"Tomorrow Night."
3—Mud Fight—Bulldog's teeth sharper than Wildcat's claws—7-0.
8—Seniors elect superlatives—Congrats, "Mosts."
9—Junior Play—"Here Comes Charlie." Salisbury Yellow Jacket's sting has no effect on Bulldog—14-7.
11—American Education Week begins—What's Mother doing over here?
15—W.H.S. takes to the air—Student Council broadcasts "Schools For Freedom."
16—Homecoming—gala parade—Carrie crowned Queen—Greensboro's Whirlwind only a breeze in 14-6 finale—We danced, danced, danced.
21—Honor Society taps 18 new members—Boo-hoo, I'm so happy!
22—Thanksgiving—No school—Mmm, turkey!
23—The morning after—still no school—Burp!
26—Band marches in Raleigh Christmas Parade—Jingle Bells!

DECEMBER:

1—We invade Charlotte for Shrine Bowl—Huffman's Tar Heels down Sandlappers 8-6—Band sounds off—Cheerleaders change colors to blue and white temporarily.
4—Basketball opener—Back to Broad Street—Hanes takes close one 42-40.
5—"Annual Varieties of '51" —*Barker* reporter shot by M.C. Report Cards—Curses, failed again!
10—Mascot candidates perform at senior meeting—Aren't they cute!
12—Dramatic Club presents "Afraid of the Dark"—Amateurs give professional performance.
13—S.P.T.A.—"Afraid of the Dark"—repeat performance as successful as first. Inspiring Christmas music by Glee Clubs.
17—Monogram Club Banquet—Are you a letterman?
18—The *Barker's* Belle and Beau wish us Happy Holidays.
19—Key Club presents first Student Directory—Christmas vacation begins.
20—Y-Teens hold open house—Some more punch, please.
25—Jingle Bells, Santa Claus, Teen-Age Club formal—MERRY CHRISTMAS, EVERYBODY!!

It Happened

JANUARY:

1—And a Hap-py New Year!
2—Back to school—Oh, my aching head—Resolution to study harder.
6—Yippee, snow! Shucks, it melted.
7—Annual sales begin—Wanna buy a book?
8—More annual sales—Be sure to vote for King and Queen!
9—Still more annual sales—Last day you can vote!
10—Results of voting announced—Homecoming royalty stage repeat performance—Introducing the Duke 'n Duchess!
11—Bulldog basketeers down Gastonia's Green Wave in first Western AAA clash.
14—Ooh—just one week from today—EXAMS! Better get to work!
18—Faculty—Jayvees basketball game—Hear those joints creaking? Girls take to the court—Spectators grow more interested!
20—Eat, drink, and be merry; tomorrow I'll probably die! That midnight oil's gonna burn TONIGHT!
21—First day of torture—Writer's cramp already!
22—The struggle continues—I have not yet begun to fight!
23—The strife is ended—Wha' hoppened?
24—Students drag themselves to school—Yippee! I did it! I PASSED!
29—Youth Day—Seniors take over Burlington—Now look who's boss!
30—Report cards—Goodbye, cruel world!

FEBRUARY:

1—Annual goes to press—Ahh! Now we can relax.
6—High School Day at "Ellen University"—Give a cheer for dear ol' Elon!
7—Radio program—"Your High School Speaks"—the voice of W.H.S.
15—Dr. Henry Robinson, First Christian Church, speaks in chapel—very timely message.
22—Junior Talent Show—our "stars" shine.
25—Twirp Season begins—The Woman Is Requested to Pay!
26—More Twirp—Now's your chance, girls!—Snow!
27—Still more Twirp—Be happy, go Twirp!
28—Still more Twirp—Dated up for the weekend?
29—Extra day—*Barker* Leap Year issue—Have they gone CWAZY??

MARCH:

7—Carolina Assembly—Musical Woods—Poetry 'n Music.
11—Report cards—Say it isn't so!
12—Staffs leave for New York—Those lucky, lucky Juniors—Don't forget to sing "Dixie!"
17—Dramatic Club Play "High Window"—Another great performance.
31—Student Council Elections—Next year's leaders.

APRIL:

4—Senior Play—"Daffy Dills."
9—Annual Proof—At Last!
10—National Honor Society inductions—Those honorable Juniors!
15—Chapel—Carolina Assembly program—Coleman's Puppets—Aren't they cute!
25—Report cards—Anybody got a shotgun? Band presents Spring Concert.

MAY:

8—Here it is! The 1952 Doe-Wah-Jack!
9—Junior-Senior Prom—Sigh!! King and Queen reign over the night of nights—On to the beach!
12—Back to school—What a weekend—Wonderful, wasn't it!
14—No. it can't be! A week from today—"E" day for Seniors.
16—Gosh, remember last weekend? Then we danced, now we study!
17—Cram, seniors, cram!
18—Tomorrow, and tomorrow, and tomorrow—How time flies!
21—"E" day—Senior Exams begin—Anybody got an aspirin?
22—Still more senior exams—GROAN!
23—Still more senior exams—Anyway, they're the last ones. Move-Up Day—Freshmen become Sophomores, Sophomores become Juniors, Juniors become Seniors Seniors "fade away."—BOO-HOO!
25—Baccalaureate Sermon—Inspiring service—It won't be long now, Seniors!
26—Underclass exams—Poor Juniors!
27—Underclass exams—Poor Sophomores!
28—Underclass exams—Poor Freshmen! Class Day and Senior Picnic—Tomorrow is farewell!
29—Commencement—So long, Seniors, we'll never forget you!
30—Last day of school—Bye, see you next year!

Witty and Weighty Matters Occur At W.H.S.

1. Another Key Club project? 2. What'cha lookin' at? 3. Could be this! 4. Shucks, we can do that, too! 5. Studying hard, Carden? 6. Aw, come on, shoot me! 7. If we get this!!!? thing started . . . 8. You can ride. 9. Better go with us, it's safer! 10. Goodbye, all, we're off to New York! 11. We made it! 12. Aren't they just too utterly precious?

Martha,
It's been swell
knowing you. I
want to wish you
a lot of success, which
I'm sure you'll find.
Merle

Clubs
Activities
Athletics

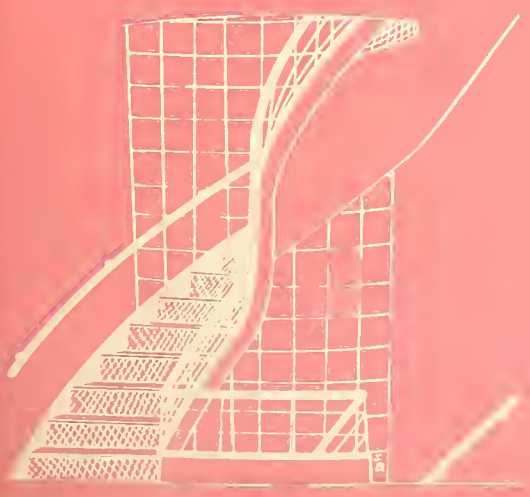

Just Below, If You'll Take a Look, You'll Find the Authors of This Book

"Have you signed mine yet?" These words are repeated many times on a special day each May. On that day many carefully guarded secrets are brought to light as the Doe-Wah-Jack appears.

This year the annual staff felt a greater responsibility than ever before. For the past two years the Doe-Wah-Jack has received a first place rating from the Columbia Scholastic Press Association. The 1952 staff set to work determinedly, hoping to duplicate this feat and at the same time produce a book which will be remembered and treasured in years to come.

If we, the staff, have succeeded in giving you, our fellow students, an annual of which you are proud, we can forget the hours of sleep we lost, the meals we skipped, and the headaches we suffered while wondering where the ideas and money were coming from. Then and only then can we smile, knowing that we have completed "a job well done."

We Cheer For Publications' "Other Half"
The 1952 "Barker" Staff

"May I sell *Barkers*?" The smiling staff member who pokes his head in the classroom six days out of the year is a welcome sight to W.H.S. students. The *Barker* is eagerly awaited, not only because it offers a break in class routine, but because of its content.

Plenty of work goes into each issue of the newspaper. Careful page planning, selection of news, pictures, and features to be used, writing of articles by reporters and staff members, proofreading and typing of these articles, checking of the printer's proof—all this must be accomplished before the *Barker* is placed in the hands of the students.

Our newspaper also receives high ratings at C.S.P.A. Like the Doe-Wah-Jack staff, the *Barker* staff works with the purpose in mind not only to receive high ratings, but to please you its readers.

They Adopted as Their Motto "The Best Annual Ever!"

"Bring in any ads?" "What goes on this page?" "Everybody look this way and smile!" "What's this freshman's name?" Similar conversation is always heard in room 203 fourth period as the following produce the DOE-WAH-JACK: *Left to right, standing:* Wagoner, Asst. Adv. Mgr.; Sharpe, Asst. Adv. Mgr.; McBane, Ed.-In-Chief; Hastings, Photographer; Langley, Bus. Mgr.; Browning, Art. Ed.; Johnson, Feature Ed.; Oakley, Asst. Feature Ed. *Seated:* Beauford, Adv. Mgr.; Stickles, Head Typist; Bailey, Asst. Art Ed.; King, Smith, McPherson, Wilson, Bain, Assoc. Photography Eds.; Stadler, Assoc. Ed.; Morgan, Bus. Mgr.

They Decide "Who's Who" and Record the Results

"Clatter, clatter!" go the typewriters. "Quick, the eraser; I dotted an 'e'." "Oh, what a good picture of Bill!" "Yes, but who's this?" Sounds like the typists and assistants are doing their part, identifying pictures and readying copy for the printer. The annual staff couldn't do without: *Left to right, seated:* Collins, Leonard, Chamblee, Pruna, Puckett, Tickle, Elder, Bradley. *Standing:* Sledge, Toumaras, Adams, Johnson.

The "Barker" Tells All

"What ads go on my page?" "How big should this picture be?" "How long is my article?" There's never a dull moment in the publications room where the "voice of W.H.S." takes shape. We read the *Barker* thanks to: *Left to right seated:* Bradley, Feature Editor; White, Head Reporter; Pritchett, Asst. Ed.; Somers, Ed.-in-chief; Mrs. Euliss, Adviser; Carden, Clublicity Ed.; Ashley, Co-Circulation and Exchange Mgr.; Lashley, Sports Ed. *Second row standing:* de Ford, Make-up and Art Ed.; Payne, Co-Circulation and Exchange Mgr.; Duncan, Bus. Mgr.; Everhart, Copyreader; Burgess, Head Typist; Sanders, Co-Adv. Mgr.; Barbour, Photographer; Fambrough, Co-Adv. Mgr.

They Get the "Dope" as Typewriters Clatter

Look at those Royals dance! Hidden behind stacks of proofread articles is where you'll find the typists The reporters, each using his "nose for news," dash around madly holding interviews, then sit down, pencil in hand, and "compose." Struggling to meet those deadlines are: *Left to right, first row:* Alley, Gordon, Moore. *Second row:* Carden, Simmons, Driver. *Third row:* Faucette, Hinshaw, Butler. *Fourth row:* Smith, Trollinger, Tickle. *Standing:* White, Williams, Linnemann, Skinner.

The Wheels Keep Our School Rolling

The most successful Homecoming yet; the radio broadcast, "Schools For Feerdom," Twirp Season; our Student Council is continually busy making our school life more interesting and encouraging good citizenship. Our able leaders are: *Left to right, seated:* B. Bradley, Brewer, Somers, McBane. *Standing:* Bolt, M. Bradley, Mr. Lindley, Barbour, Moore, Lindley, Stowe, Pritchett, McLauchlin.

The Wheels' Spokes Give Added Strength

"Student Government meeting! Important!" Immediately all homeroom presidents flock to room 136, where, together with the Student Council, they plan activities and discuss school problems. Striving to keep our school "the brightest of the best" are: *Left to right, first row:* Lindley, Pres.; Barbour, V.-Pres.; Brewer, Sec.; B. Bradley, Treas. *Second row:* Sutton, Goldman, Pritchett, Somers, Alley, McLauchlin, Cammack, E. Johnson, Jones, Councilman, Wall. *Third row:* McBane, Harper, B. Johnson, Pruna, West, Everhart, Holt, Saunders, Davis, Mitchell. *Fourth row:* Stout, Terrell, Bell, Blakey, Isenhour, Steward, Toumaras, Forrester, Bradley, Nicholson. *Fifth row:* Stowe, Bolt, Harris, Moran, Coleman, Moore.

They Follow the Keystone and Flaming Torch

"I'm so happy I could cry!" That statement is made after every Honor Society induction. The beautiful strains of "Largo," the impressive speeches, the anticipation as the members begin tapping—all make a never to be forgotten ceremony. Representing scholarship, leadership, character, and service at W.H.S. are: *Left to right, seated, first row:* Fambrough; McPherson, Treas.; Pritchett, Pres.; Everhart, V.-Pres.; Sanders, Sec. *Second row:* Langley, Bradley, Carden, McBane, Stadler, Somers. *Third row:* Stickles, Oakley, Ashley, Bailey, Wilson, Faucette. *Fourth row:* King, Johnson, de Ford, Duncan, Paul, Beauford. *Fifth row:* Hastings, Allen, Lashley, Chapman, Cox, Morgan.

We'll Remember the Budding Journalists

All the while work is progressing on publications, a question enters each staff member's mind—"Will I get in the Quill and Scroll?" Seniors doing "extra-special" work on the Doe-Wah-Jack or *Barker* are accepted into this national journalism honor society. Our outstanding writers are: *Left to right, first row:* Stickles, Oakley, Carden, Wagoner, Stadler, Fambrough. *Second row:* Burgess, Duncan, de Ford, Somers, White, McPherson, Ashley. *Third row:* Everhart, King. *Fourth row:* Bain, Johnson, Sanders, Bailey, Beauford, Sharpe, Wilson, Smith. *Fifth row:* McBane, Lashley, Barbour, Morgan, Browning, Langley, Bradley, Pritchett.

We Salute Our Star-Spangled Society

There were very few stars out when school opened this year, since the Masque and Gavel had only two members. The debators argued the point and the footlighters performed brilliantly, however, and new members were inducted in January. Achieving honor in speech and drama: *Left to right, seated:* Rivers, Carden, Madison, V.-Pres.; Linnemann. *Standing:* Isley, Sec.; McBane, Pres.; Bolt, Sanders, Allen, Jeffries. *Not shown:* Lashley, Treas.

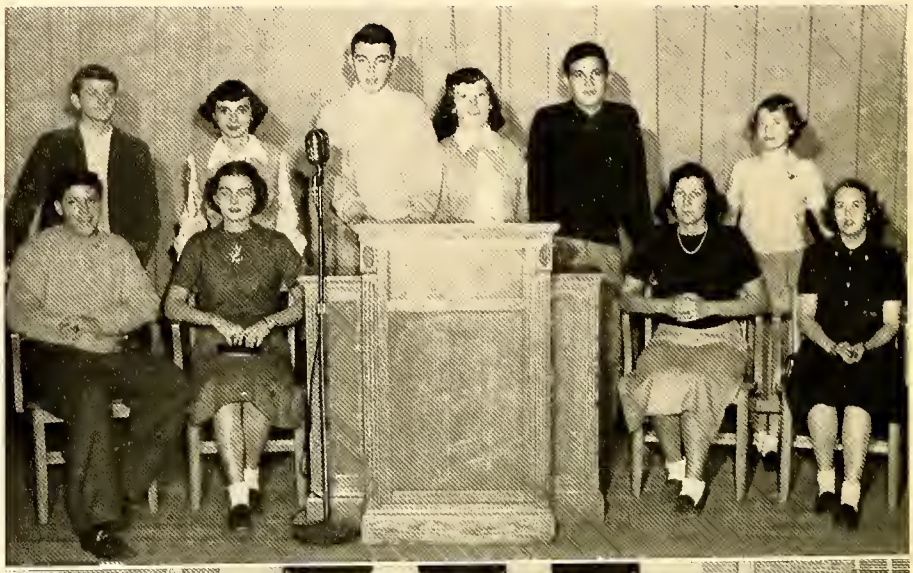

Their Performances Merit Only Praise

A magnificent performance! That opinion was expressed by everyone after seing each of the Dramatic Club productions. The one-act drama "Afraid of the Dark," featuring an all-male cast, enjoyed such success that a second drama, "High Window" was presented in March. Proving that "the play's the thing" are *Left to right, first row:* Sanders, Pres.; M. Bradley, V.-Pres.; Skinner, Sec.; Adams, Treas.; Fambrough, Reporter. *Second row:* C. Newlin, White, Miles, McPherson, Strange, Owens, Brock, Graves, A. White, J. White, Campbell, A. Newlin, N. Jones, Linnemann. *Third row:* Oakley, Johnson, Beal, Stickles, Smith, S. Rush, Ammons, Boone, Alley, Newton, M. Smith, Goforth. *Fourth row:* Miss Gill, McBane, Beauford, Stadler, Carden, Walton, Carlyle, Harper, Woodruff, Patillo, Gattis, Handsell, M. Duncan, Riddle. *Fifth row:* Burgess, Norma Jones, F. Duncan, Langley, B. Bradley, Madison, Neal, de Ford, Morton, Hart, Miss Bateman, Dismuke. *Sixth row:* Sartin, Black, R. Rush, Browning, Chapman, Rivers, Allen, Bolt, Cheek, Lashley.

Orators Argue the Point — and Win!

"Resolved: That all American citizens should be subject to conscription for essential service in time of war." Translated, that long and rather difficult sentence simply means, "Should we or should we not have universal draft?" Deciding this important question are members of the debating team: *Left to right seated:* Skinner, Linnemann, Mrs. Dula, Sponsor; Jeffreys, Atwater. *Second row standing:* McBane, Isley, White, Langley.

They Promote Better Speech and Expression

Students seem to enjoy arguing! Proof of this statement may be found in the large membership of the Debating Club. This organization is always very active and popular with the students. Williams High orators are: *Left to right, first row:* Lashley, Pres.; Duncan, V.-Pres.; Forehand, Sec.; Burgess, Treas.; Riddle, Reporter. *Second row:* Sykes, Miles, Bailey, Strange, Betty J. White, Alley, Newton, Stafford, Linnemann, Parrish, A. Tillman, Faucette, Beal. *Third row:* Jeffreys, Durham, Stickles, Johnson, Baker, Smith, Hiatt, D. Tillman, Henderson, Sharpe, Oakley, Lewey, Huffines. *Fourth row:* Morgan, Fyke, Isley, A. Tickle, Swink, Patillo, Warren, R. Tickle, McDaniel, Hoffman, Marion, Mrs. Dula, Sponsor. *Fifth row:* Benolken, Betty L. White, Southern, Madison, Neal, Robinson, Elder, Rush, Vaughn, Foster, Atwater. *Sixth row:* Berry, Jennings, Langley, R. Sharpe, Fonville, Skidmore, Holt, Florance, McBane, Black, Rivers.

Mais Oui, Ils Parlent Francais!

Second-year French students interested in learning more than just "bare requirements" belong to Le Cercle Francais. In addition to regular meetings the club sent Christmas "Care" packages to France. Closing a successful year by bidding each other "Au revoir" are: *Left to right, first row:* Stadler, Pres.; Oakley, V.-Pres.; C. Sharpe, Sec.; Coleman, Treas. *Second row:* B. Smith, Bailey, Baker, McDaniel, Stickles, D. Sharpe, Denson, Wagoner, Wilson, Odom, Hiott, Hodge, Ashley, Durham. *Third row:* Brannock, Pack, Wicker, Miller, Bolt, Lasley, Hall, Loy, F. Smith, Horner, Riddle, Johnson, McAdams. *Fourth row:* Lindley, Payne, Stout, Long, de Ford, Bain, Robertson, N. Jones, Johnson, Newman, McBane, Hastings. *Fifth row:* Berry, Duncan, Madison, Freeman, Allen, Way, Moser, Beauford, Cornell, Fonville, Forehand, Day. *Sixth row:* Langley, B. Jones, Cox, R. Sharpe, Morgan, Rice.

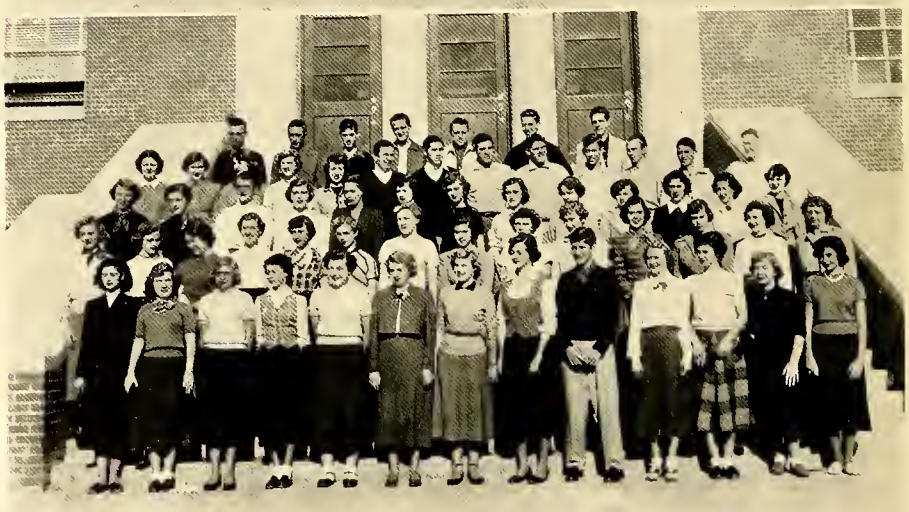

Christian Fellowship Proves a Popular Pastime

"The biggest and best." That's how Bible Club members feel about their organization. Always one of the largest and most active clubs, the Bible Club this year helped two needy families and also sponsored the Billy Graham film "Mr. Texas." Our senior religious guides are: *Left to right, first row:* Waddell, White, Odom, Huffines, Wagoner, Bailey, Pres.; Miles, V.-Pres.; Forehand, Sec.; Skinner, Treas.; Brannock, Trollinger, McPherson, Nicks. *Second row:* Sledge, Jacobs, Durham, Driver, Gilmore, Secreast, Burgess, Duncan, Parks, Beal, Baker, Hiott, Faucette, Miss Kichline, Adviser. *Third row:* Sharpe, Stickles, Beauford, Carden, Tickle, Swink, Sykes, Everhart, Willis, McDaniel, Vaughn, P. Jones, Florance. *Fourth row:* J. Jones, Johnson, N. Jones, Newman, Bain, Lashley, Barbour, Allen, Rivers, Fonville, Cowan, L. Jones Jenkins. *Fifth row:* Earp, Pack, Spoon, Coleman, Carter, R. Sharpe, Cheek.

Are Their Halos on Straight?

Although no certain scholastic average is necessary, and although members engage in individually different activities, the P. K. Club is probably the most "select" organization at W.H.S. Any student whose "Papa is a preacher" may become a member. Saying, "We're proud of you, Dad!" are our Preachers' Kids: *Left to right, first row:* Woodruff, Prickett, Robinson, Councilman. *Second row:* Dooley, Chamblee, Burchett, Miss Kichline, Adviser.

They Solicited Funds For a Worthy Cause

The Red Cross Representatives' earnest pleas that we "give till it hurts!" brought much response as Williams High students opened their hearts as well as their pocketbooks. Earning a vote of thanks for pushing this year's drive "over the top" are: *Left to right, first row:* Stout, Sutton, Winningham, McAdams, McPherson, Madison, Ray, Boone, Love, Haney, Buff. *Second row:* Atwater, Powell, Mottinger, Simpson, Browning, Johnson, Idol, Williamson, Toney, Hinshaw. *Third row:* Robinson, Dabbs, Andrews, Hambright, Crisp, Sharpe, Hager, Chamblee.

The Keymen Are Always Active

Projects! projects! projects! The Key Club added to its long list of activities the publishing of our first High School Directory. Members of the club, who really deserve their reputation of "getting things done" are: *Left to right, first row:* Allen, Pres.; Mr. Everhart, Sponsor. *Second row:* Beck, V.-Pres.; Bolt. *Third row:* Skinner, Sec.; Moore. *Fourth row:* Blakey, Treas.; Payne. *Fifth row:* Coleman, District Lieut.-Gov.; Barbour. *Sixth row:* Stout, Brewer. *Seventh row:* Snyder, Chapman. *Eighth row:* Bell. *Ninth row:* Bobby Johnson, Langley. *Tenth row:* Lindley, Dixon. *Eleventh row:* Lee, Boswell. *Twelfth row:* Pruna, Jordan. *Thirteenth row:* Bobby T. Johnson. *Fourteenth row:* Chamblee.

Something New Has Been Added

A brand-new club! Yes, shortly after school began the Junior Civitan Club was formed. Its ambitious members set to work on a very worthwhile project, numbering the auditorium seats. Making the club's first year successful are: *Left to right, first row:* Stuckey, Pres.; Carter, V.-Pres.; Lashley, Sec.; Coleman, Treas.; Chamblee, Chaplain; Riddle, Sgt.-at-Arms. *Second row:* Thomas, Adams, West, Williams, Lindley, Isenhour, Skinner, Wicker. *Third row:* Moore, Hyder, Thompson, Smith, Sharpe, C. Moore, Drake, Browning. *Fourth row:* Stowe, Webster, Starling, Black, Rivers, Rice, Harris, Macomson. *Fifth row:* Mr. Poovey, Sponsor; Sutton, Carr, Bradley, Qualls, Jones, Gwynn.

They Serve Their Home, School and Community

At the beginning of the year the Sr. Hi-Y launched into their usual full schedule. They planned many worthwhile projects and also found time for recreation and various forms of fellowship. Making the Sr. Hi-Y one of the most active clubs in school are: *Left to right, first row:* Bolt, Pres. *Second row:* Beck, V.-Pres. *Third row:* Allen, Sec. *Fourth row:* Coleman, Chaplain; Lasley, Treas.; Sharpe, Sgt.-at-Arms. *Fifth row:* Payne, Isley. *Sixth row:* Wicker, Pack. *Seventh row:* Hastings, Stout, Willoughby, Drake. *Eighth row:* Lindley, Chapman, Smith, Snyder. *Ninth row:* Carter, Cornell, C. Durham. *Tenth row:* Bryan, Rivers, J. Durham.

"To create, maintain and extend, throughout the school, home, and community, high standards of Christian character," is the motto of the various Tri-Hi-Y's. Many projects are carried on by the Sr. Tri-Hi-Y to maintain these high ideals. Those contributing their time to these worthy activities are: *Left to right, first row:* Stadler, Pres.; Jones, V.-Pres.; King, Rec. Sec.; Willis, Corr. Sec.; Nicks, Treas.; Faucette, Sgt.-at-Arms; Loy, Historian. *Second row:* Bailey, McDaniel, Miles, Huffines, Odom, Durham, White, Gerringer. *Third row:* Sledge, Stickles, Baker, de Ford, Swink, Driver. *Fourth row:* Florence, Vaughn, Carden, Tickle, Beauford.

The members of the Jr. Hi-Y are: *Left to right, first row:* Blalock, Treas. *Second row:* Skinner, Sec.; Bell, V.-Pres.; Coleman, Pres. *Third row:* Matkins, Chamblee, Chaplain; Pruna, Martin, Sgt.-at-Arms. *Fourth row:* Nicholson, Reavis, Boggs, Patterson, Winningham. *Fifth row:* Harris, Hatch, Foster, Brewer, Blakey, Montague.

JUNIOR HI-Y

JUNIOR TRI-HI-Y

Participating in the activities of the Jr. Tri-Hi-Y are: *Left to right, first row:* Stafford, Lloyd, Carden, Bradshaw, Patillo, Pres.; Boone, V.-Pres.; Miles, Sec.; Mann, Treas.; Elder, White, Strange, Dixon, Cleapor. *Second row:* Simmons, Historian; Jeffries, Taylor, Costner, Kenney, McAdams, Jordan, Foster, Williams, Puckett, Hargrove. *Third row:* Alley, Sykes, Nichols, Hudgins, Tillman, Jones, Fuqua, Buff, Winfrey, Huffines, Spicer. *Fourth row:* Baynes, Newton, Holt, Lewey, Smith, King, Johnson, Alford, Henderson, Jenkins, Tickle, Woodruff. *Fifth row:* Neal, Atwater, Gordon, Councilman, Boring, Smith, Minnis, Southern, B. Jones, Foster.

Extend Christian Character

Members of the Y-Teens are: *Left to right, first row:* Miss Jones, Adviser; Newman, Pres. *Second row:* Freemon, V.-Pres.; Pritchett, Treas. *Third row:* Bradley, Sec.; Underwood. *Fourth row:* Bain, E. Johnson, Ashley. *Fifth row:* Madison, Jones, Brannock, Hodge. *Sixth row:* Paul, F. Johnson, Beal, Fambrough. *Seventh row:* D. Sharpe, Everhart, C. Sharpe, Somers.

Y-TEENS

SOPHOMORE TRI-HI-Y

Sophomore Tri-Hi-Y members are: *Left to right, first row:* Swink, Walton, Guy, Parker, Zimmerman, Rose, Williamson, Foxworth, Smith, Newlin. *Second row:* Carlyle, Waite, Prickett, Browning, Lewis, Torgerson, Love, Adams, Somers, Parrish, Abernathy. *Third row:* Elder, Harper, Ledbetter, King, Gentry, Linnemann, Warren, Brannock, Haynes, Beeker. *Fourth row:* Toney, Robinson, Hager, Avenger Bradley, Ammons, Councilman, Dismuke.

Good Luck Mortho

Lou Hill

Students Prepare for Successful Careers

After high school—what? Distributive Education aids students in deciding this all-important question by teaching them distribution of of goods and services and at the same time allowing them to participate actively in their chosen vocations. Striving to be successful are: *Left to right, first row:* Jones, Pres.; Stowe, V.-Pres.; Ward, Sec.; Shoffner, Treas. *Second row:* York, Kimrey, Love, Hill, Bailiff, Bales, Waddell, Wicker, Mr. Casey, Adviser. *Third row:* Angel, Creech, Godfrey, Montgomery, Fields, McAdams, Smith, M. Hill, Satterfield. *Fourth row:* Denny, Piper, Burke, Huffines, Lee, Swarringer, Wrenn, Jenkins. *Fifth row:* Spoon, Robinson, Witherow, Brannock, Moran, Martin, Combs.

They Learn To Be Diligent in Business

Take a letter, please! Diversified Occupations furnishes training in trades and office work. Taking part in the D. O. program at W.H.S. are our future secretaries and businessmen: *Left to right, first row:* McIntyre, Pres.; Gusler, V.-Pres.; Walker, Sec.; Jones, Treas. *Second row:* Crowder, Cheek, Anderson, Guy, Blanchard, Knight, Bolden, Robertson, Warren. *Third row:* Crisp, Graves, Walker, Clark, Nichols, James, Bristow, Mr. Burns. *Fourth row:* Hayes, Simpson, Sipe, Bosewell, Faggart, Miller, Pickard, Spoon. *Fifth row:* Nardelli, Bivens, Payne, Moffitt, Simpson.

Library Lads and Lassies Like Literature

The industrious Library Club is composed of students who work in the library during their study periods. Seen scurrying around the library, stamping and shelving books, signing pupil tickets, and performing other duties are: *Left to right, first row:* Jones, Pres.; Skidmore, V.-Pres.; Manley, Sec.; Williams, Treas. *Standing, first row:* Boone, Walker, Ray, Creech, Price, Coley, Owens, Warren, C. McDaniel. *Second row:* Williamson, Marlette, P. McDaniel, Kenney, B. Boone, King, Miss Stone. *Third row:* Salter, Powell, Wood, Lashley, Hogan, Brannon.

Quiet, Please! Students at Work

One of the showplaces of our new high school is the modern, up-to-date library. Besides the usual tables, chairs, and shelves, there is also a comfortable reading nook. We're really proud of our "hall of learning."

Tomorrow's Homemakers Learn How Today

Have another cup of tea? Etiquette plays a major part in the home economics course taken by every girl at W.H.S. Enjoying a tea party in the living room of the home economics apartment are several of our future housewives.

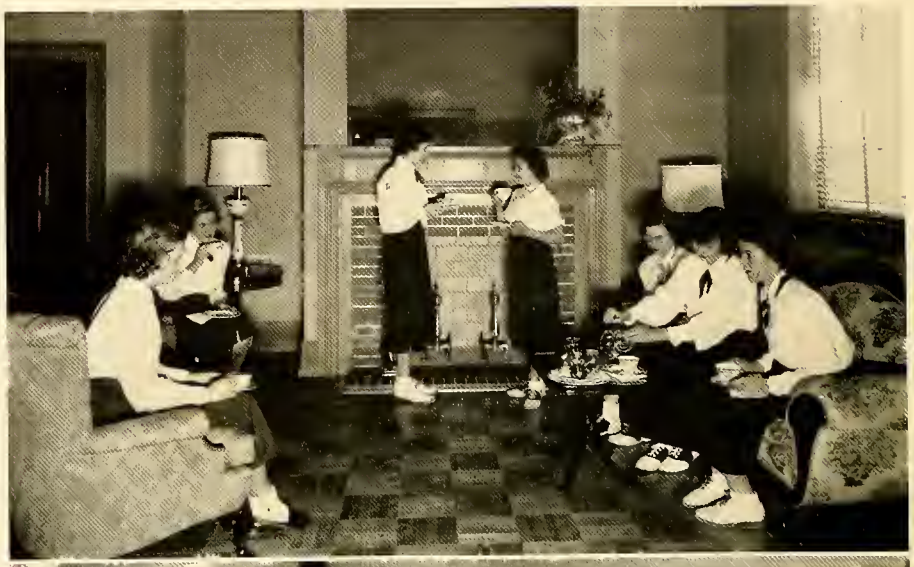

Polly, Put the Kettle On!

In our kitchen, home economics students prepare and serve delicious meals, combining attractive methods of preparation using modern kitchen conveniences with nutritious foods making up a balanced diet. Here student cooks are seen sampling the results of their cooking.

They Strike Up the Band

With rhythmic drumbeats and stirring marches, the Band, led by its dignified drum major and high-stepping majorettes, proved this year to be tops. Drilling and practicing daily, our rapidly growing musical organization presented new formations and routines which brought applause and many favorable comments from spectators. Especially popular was "Sound Off," with the Band's own verse:

"Hold your head a-way up high,
For Burlington's Band is passing by!"

Besides performing at local games and parades, the Band followed our football team to High Point and Salisbury, took part in Raleigh's Christmas parade, and marched at the Duke-State and Shrine Bowl-football games. In the spring the Band presented its annual concert and also entered the district contest. As in the past, members of the Band again received honor ratings at the solo and ensemble contests.

Above: Ready for a parade, game, or concert are members of the Band: *Left to right, first row:* Jones, Brogden, McBane, Langley, Bradley, Simpson, Newlin. *Second row:* Rhodes, G. Berry, Lindley, Horner, McCulloch, Hargrove, Johnson, Clemmer. *Third row:* Way, Roney, Forrester, Carrigan, Barbee, Truitt, Sawyer. *Fourth row:* Earp, Hagood, Howard, Wright, Kidd, Hallacheff, Fox. *Fifth row:* McAdams, Isley, Handy, Montgomery, King, McDaniel. *Sixth row:* Costner, Clark, Dodson, Hodge, Edwards, Jones, Leonard, Berry. *Seventh row:* Patillo, Qualls, Langley, Hinshaw. *Eighth row:* Suggs, Harden, McLauchlin, Boggs, McPherson. *Ninth row:* Tickle, Stewart, Wall, Myatt, Brannon. *Tenth row:* Jones, B. Marks, Coe, Bradley, Hadley. *Eleventh row:* Browning, Burke, Goforth, Southern, Hager, Toumaras. *Twelfth row:* Phillips, Smith, Durham, Payne.

Right: Director James Cole leads the band in a stirring warm-up march at one of the daily sixth-period practice sessions.

Steady as you are J.M.C.

Martha,
Here's wishing
You all the luck
in the world, Louise,
a real swell Louise
you deserve it
Stuart Toms

Our Chorus Ensembles

The Boys' Glee Club, under the direction of Mr. Vom Lehn, is seldom "Without a Song." Our basses, baritones, and tenors (no boy sopranos, please!) are: *Left to right, first row:* Dixon, Sec.-Treas.; Moore, Black, Chamblee, Pres.; Stutts, V.-Pres.; Inman, Brown. *Second row:* Cowan, Handy, Heritage, Murry, Benton, Chapman. *Third row:* Avenger, Miller, Gentry, Terrell, Conklin. *Fourth row:* Day, Bolt, Rivers, Allen, Toms, Sartin, Fletcher, McCracken.

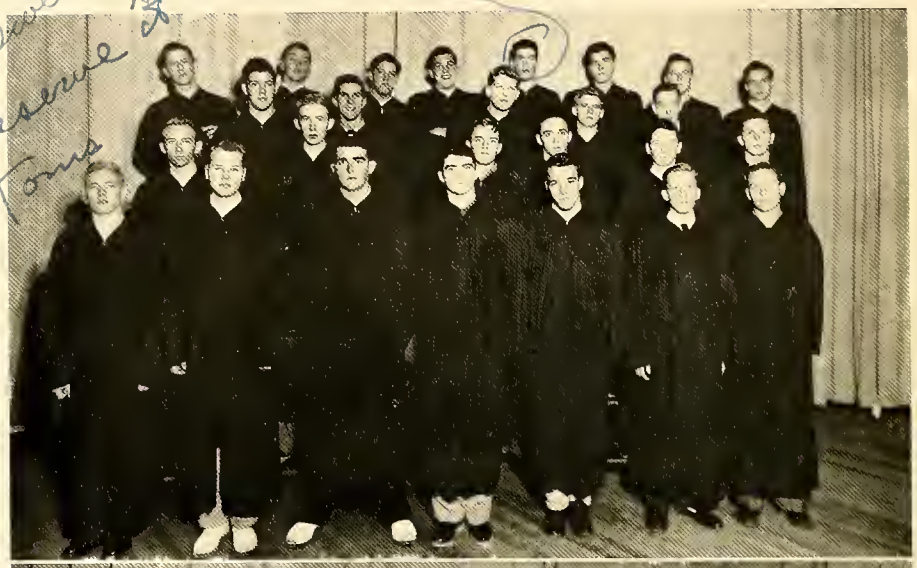

The Senior Girls' Glee Club, directed by Miss Wiseman, always delights its listeners with beautiful music. Proving that "Music hath charms" are: *Left to right, first row:* White, Beal, Pres.; Madison, V.-Pres.; Brannock, Sec.; Sledge, Treas.; Underwood, Wood, Fuqua. *Second row:* Hodge, Nicks, Smith, Miles, Collins, Loy, Burgess, Wagoner. *Third row:* Parks, Faucette, Baker, Ashley, Somers, Bain, Freemon, Oakley, Smith. *Fourth row:* Vaughn, Jones, Martin, Hiott, Pritchett, Newman, N. Jones, Johnson, Morris, J. Jones.

Say It With Music

First row: We finally won out over the weather, so here we are: *Left to right, first row:* Guyer, Pinyatello, Pegram, Warren, Jackson, Warren, Stout, Morris, Hall. *Second row:* Fuqua, Hughes, White, Ray, Wheeley, Taylor, Fyke, Cox. *Third row:* Keyser, Joyce, Merriman, Hopins, Morris, Powell. *Fourth row:* Hawkins, Collins, Holland, Griswold, Hambright, Neal.

Second picture: Freezing to death, thanks to the Annual Staff and the weather, are: *Left to right, first row:* Shoe, Wagoner, Graves, Idol, McPherson, Scandlin, Walker, Jenkins, Secreast, Roach, Burchett, Cheek, Davis, Hughes, Beard. *Third row:* Bailey, Newlin, Clark, Wilson, Ealker, Robertson, Linnens, Hyler, Hyde, Graves, Coe, Ray, Griffin, Winningham, Elkins, Wagoner, Simmons, Sharpe, Brooks, Rhoney. *Second row:* Graves, Shatterley, Cardwells, Wolfe, King, Holt, Rogers, Phillips, Herby, Lassiter, Cheek, Hall. *Fourth row:* Caviness, Collins, Jackson, Teague, Gibson, Campbell, Merriman, Faucette, Monteger, Odom, Boswell, Hodgin. *Fifth row:* Martens, McGee, Hester, Davis, Thomas, Elliot, Oliver, May, Fuller, Wood, Huffman, Mitchel. *Sixth row:* Adams, Ward. *Seventh row:* Harrison, Allen, Gumm, Rimmer. *Eighth row:* Meletion, Marion, King, Wagoner, Troxler, Agner, Cammack, Byrd, Coble, Costner, Blackwell, Shaw, Coble, Gover, Pyke, King.

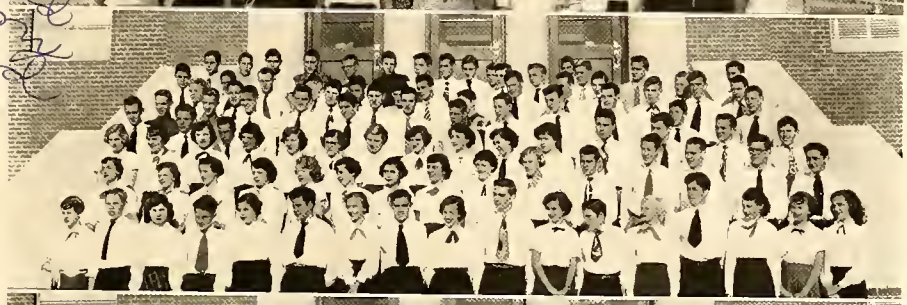

Third picture: Brr! It's too cold to sing, so we'll have our picture made. *Left to right, first row:* Hurst, Harris, Williams, Tillman, Blythe, Boone, Boone, K., Duncan, Pennington, Creech, Warren, P., Warren, B., Williams, Nicholson, Michaels, Brock, Green. *Second row:* Howell, Durham, Southard, Smith, Stallings, Miller, Owens, Pegram, Porter, Ferrell, Buchannon, Hart, Bowling, Milles, Marlette. *Third row:* Warren, Qualls, Grigg, Smith, Thomas, Lee, Crumpton, East, Ward, Maness, Campbell, Mason, Coveney, Cheeseman, Harrell. *Fourth row:* Newton, Sykes, Thomas, McCabe, McCuston, Goldman, Stanford, Ephland, Britt, Bolden, Limmons, Manly, Manley, Apple, Harvel. *Fifth row:* Lashley, Thacker, Bradshaw, Lyerly, Thomas, Thompson, Moser, Neal, Morton, Meets, Guyton, Medford, Broadway, Martin, Small. *Sixth row:* Sutton, Barber, Stockard, Eakin, Clard, Gattis, Pope, Alford, Smith, Arrowood, Conklin, Fisher, Hockaday.

Fourth picture: Completing the lengthy roster of students with a song in their hearts are: *Left to right, first row:* Woody, Lloyd, Sutton, Burke, Loy, Patillo, Puckett, Daniels, Dixon, Cleapor, Satterfield, Handsell, Hart, Mangum, King, Smith. *Second row:* White, Taylor, Minnis, Hutchins, Hughes, White, Boone, Gilmore, Boone, Jones, Driver, Dodson, Curry, Haynes, McGowan, Duncan, Horner. *Third row:* Lewey, Gordon, Goins, Huffines, Manley, Newton, Miller, Skimore, Miles, Rogers, Dickens, Smith, Parrish, Foxworth, Grigg, Hege, Brame. *Fourth row:* Andrews, Fuqua, Storey, Hogan, Woodruff, Carden, Warren, Walden, Davis, Dismuke, Medlin, Hillard, Love, Stephens, Fayne. *Fifth row:* Inge, Stewart, Johnson, Haynes, Medford, Southern, Somers, Davis, Brannock, Smith, Torgerson, Waldon, Avenger, Dameron, Bennett. *Sixth row:* Hucks, Holt, Powell, Winfrey, Buff, Swink, Rose, Smith, Copple, Crisp, Bowes, Salter, Canady.

Are We Ready? Yea, Man!

Best of luck always to you darling girl. Love Dan

Our clown approves wholeheartedly of the pep and spirit shown by the girl cheerleaders. He's content to relax while they practice a yell. *Left ro right, first row:* Riddle. *Second row:* Fambrough, Paul, Newman, Miles. *Third row:* Beal, Somers, Bradley, Hodge.

A flash of black and gold, a clap of hands, and the familiar "Everybody yell!" began the biggest season ever, for the cheerleaders. A summer-full of practice sessions brought forth several new yells which proved to be very popular. The old ones were still effective, however, as "Black and Gold" again echoed through the packed stadiums and gyms. Not to be forgotten were the bonfire-lit pep rallies which roused enthusiasm for the games.

To assure themselves of always having plenty of backing, the cheerleaders organized the Boosters' Club. Since anyone could join, there was much response as almost half the student body pledged themselves to "Be at the games and yell!"

Highlight of the year came when our squad, chosen as North Carolina's official Shrine Bowl cheerleaders, spurred the Tar Heel all-stars to victory. Seeing themselves in action in a newsreel at a local theater was also a "big thrill." Our talented "screen stars" really deserve a big cheer for their unlimited pep and school spirit.

Left:
The boy cheerleaders may be outnumbered, but they're certainly not outranked in enthusiasm. *Top to bottom:* Chapman, Allen, Bolt, Head.

Leading cheers from the bleachers are the Boosters' Club officers; *first row:* Ted Isley, president. *Second row:* Beverly Morton, treasurer; Jean Foster, vice-president. *Third row:* Judy Rose, secretary.

Our Lettermen Lead Us to Victory

The boys who wear the B's belong to the Monogram Club. Letters and sweaters are awarded in chapel at the close of each season. This club also sponsors the football programs. Always busy, whether on the playing field or behind the scenes, are our lettermen: *Left to right, first row:* Smith, Pres.; Sharpe, V.-Pres.; Harrison, Sec.-Treas.; Mr. Poovey, Advisor. *Second row:* Sutton, Snyder, Stout, Boswell. *Third row:* Terrell, Thompson, Hair, Mullis. *Fourth row:* Coleman, Jenkins, Qualls, Gwynn. *Fifth row:* Macomson, Drake, Harris. *Sixth row:* Hall, Skinner, Rice. *Seventh row:* C. Durham, Brewer, J. Durham. *Eighth row:* Barger, Fogleman.

Playing Nursemaid is Hard Work!

While our athletic teams are striving for victory, the managers are hard at work keeping the dressing rooms clean and the equipment in place. Much credit should go to these boys, who do their work willingly, expertly, and smilingly. Our unsung heroes are: *Left to right, first row:* Holt, Horner, Marks, Qualls. *Second row:* Brown, Stewart, Gywnn, Foster.

Bill Boswell, CO-C

Bob Coleman

Grady Drake
HONORARY CAPTAIN

Bob Macomson

Dick Snyder

Frank Barger
CO-C

Bobby Robertson
Bill Jenkins
Bruce Mullis
Gary Long
Bobby Harrison
Galen Moser

Gridiron Giants Plunge Right Through That Line

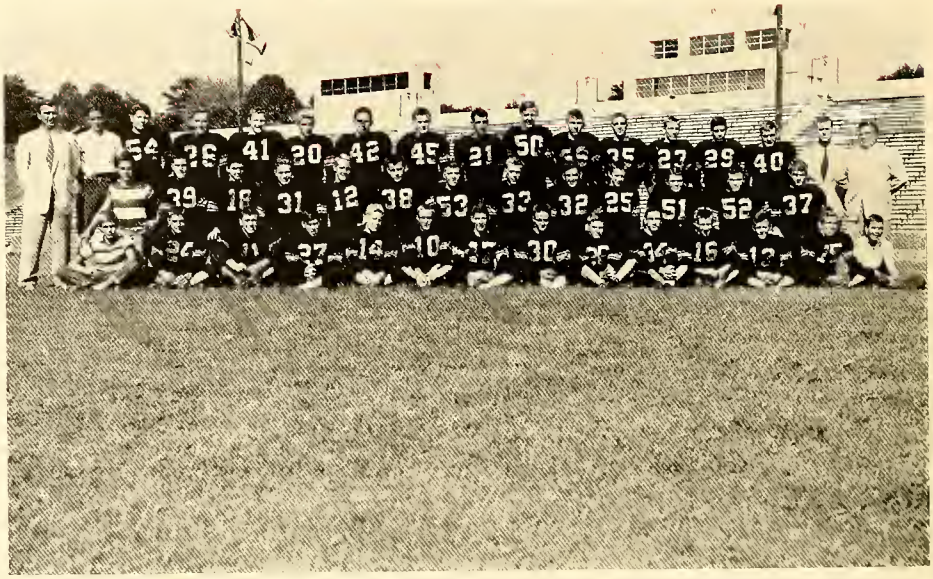

The Battling Bulldogs are: *Front row, left to right:* Gary Horner, Mgr., Bobby Johnson, Coy Clayton, Kenneth Little, Jimmy Dixon, Bobby Brantley, Rogers Barbee, Walter Cooper, John Simpson, John Jordon, Bo Webster, Jimmy Bolden, Glen Anderson, and Frank Stewart, Mgr. *Second row:* Head Coach Stan Huffman, Charles Foster, Mgr., Jimmy Chamblee, Gary Long, Bill Hilliard, Clement Diffie, Don Williams, Bobby Roach, Bruce Mullis, Jay Harper, Pyke Davis, Tommy Boggs, Bobby Harrison, Line Coach Red Seelinger. *Back row:* Buster Brown, Mgr., Bob Harvey, Cecil Hampton, Bill Jenkins, Bill Terrell, Bill Halacheff, Bobby Coleman, Jerry Bryan, Bobby Robertson, Wiley Haithcock, Jack Little, Co-Captain Bill Boswell, Dick Snyder, Co-Captain Bucky Barger, and Coach Jack Russell.

Coach Stan Huffman enjoys a triumphant victory ride on the shoulders of Guard Clement Diffee and Tackle Bob Coleman.

Although the 1952 Bulldogs failed to win any championships, they chalked up an impressive slate of victories and ended the season with a record of eight wins and three losses.

The team opened the season successfully with a 27-0 win over the neighboring Graham Red Devils. The following week our men of might pulled one of the most startling upsets in the state by unleashing a powerful defensive attack to down Durham, last year's state champs, by 9-6. Returning home amid praises from sports writers and fans, the gridmen captured a 25-13 clash from Asheville. The next two encounters saw the Bulldogs, weakened by injuries, lose conference games to Reynolds and High Point by scores of 14-0 and 26-0. The gridmen came back fighting, however, with a 21-0 victory over Reidsville. Journeying to Gastonia for a conference encounter, the team again emerged victorious by 25-12. The Bulldogs' final loss was to Raleigh in the capital city by a heartbreaking score of 14-12.

Back at home the locals, all but buried in mud, pushed across a well-earned touchdown to edge Charlotte Central by 7-0 in the first of three successive conference clashes. Engaging the powerful Yellow Jackets of Salisbury, our team won a hard-fought game 14-7. Closing the season, the Bulldogs added to the success of Williams High's first Homecoming by defeating arch-rival Greensboro by a score of 14-6.

The Basketeers Reach Their Goals

Top, left to right: Burns, Harris, Macomson, King, Rice, Roach, Harrison, Russell. *Bottom:* Clayton, Brown, Nicholson, Smith, Stout, Moore, B. Sharpe, H. Sharpe.

Although hampered by lack of height, the 1951-52 cage team was aided by the return of several lettermen and the addition of a flock of reserves. After several non-conference encounters and early wins over Western AAA opponents Gastonia, Reynolds, and Salisbury, the following looked forward to another successful season.

Results of conference games were:

	We	They
Gastonia	73	44
Reynolds	43	34
Charlotte	24	47
Salisbury	66	59
Greensboro	51	59
High Point	49	63
High Point	47	52
Asheville	50	62
Salisbury	67	52
Charlotte	57	44
Gastonia	55	45
Asheville	63	74
Greensboro	36	52

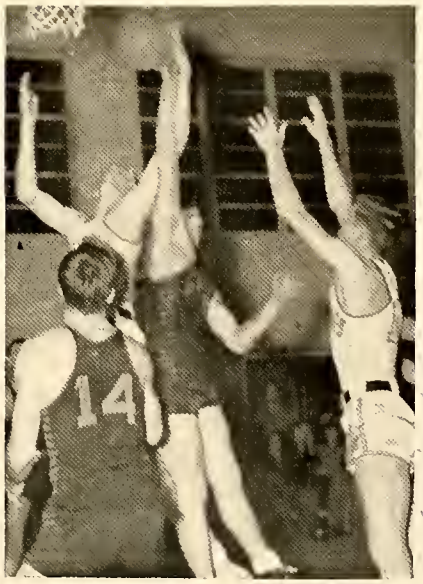

Rice gets the jump on a Graham opponent in an early-season non-conference clash. Bob Sharpe stands by.

The Batmen Score a Hit

After successful football and basketball seasons, spring saw baseball reign once again as sports king. Several returning lettermen and a flock of new candidates made prospects for the coming season look bright. The diamondeers are: *First row, left to right:* Bell, Goad, Robertson, Diffee, Clayton, Hadley, Sutton, Smith, Hall. *Second row:* Coach Manzi, Burgess, Brantley, Drake, Joyce, Johnson, Matkins, Coach Russell.

They Blaze the Cinder Trail

With a hop, a skip, and jump, a new sport bounded into the athletic picture this spring as Coach Seelinger announced tryouts for the track team. Response was good, and the boys looked forward to a successful season. Candidates were: *First row, left to right:* Johnson, Collins, Bell, Jenkins, Davis, Dixon, McCulloch, Elliott, Hagood, Campbell, Tate. *Second row:* Coach Seelinger, Stuart, Haithcock, Little, Hilliard, Mullis, Sartin, Toms, Hambright, Berry, Burke, Harper, Jordan, Roach, Mitchell.

The Racketeers Net Victories

Those eager-beaver tennis fiends! As early as the middle of January, tennis team hopefuls were already facing each other across the nets. Proving themselves a match for any team are: *Left to right, first row:* Hastings, Benolken, Fonville, Riddle. *Second row:* McAdams, Cheek, Day, Toumaras.

They Provide the Missing Links

Fore! The little white ball again whizzed across the green this spring as members of the golf team teed off another successful season. Below par in scoring but above in ability are the golf clubbers: *Top, left to right:* Huffman, West, Mitchell, Roach, Brown, Loy, Johnson. *Botom:* Qualls, Tate, Hatch, Jenkins.

They Charter the Victory Course

What do we do next, Coach? Our athletic mentors come up with the right answers, bringing victory and glory to our school. The success and popularity of athletics at W.H.S. is due largely to the efforts of: *Left to right, first row:* Manzi, Seelinger, Huffman. *Second row:* Russell, Burns, Linnemann.

They Learn Fair Play and Good Sportsmanship

Are we "Shirts" or "Skins" today? Though facilities are limited, W.H.S. has an active physical education program for boys. The two years of physical education required for graduation help to create healthy minds as well as healthy bodies.

We're All Good Sports

1. Look out behind! 2. Sports are in the air. 3. Reaching for a hot tip. 4. Williams High's favorite sport. 5. Yippee!! 6. It went thataway! 7. The royal court reigns. 8. Another court and its king. 9. This is a sport?? 10. It's in the bag—er, the basket, that is. 11. Now, what are they gonna do next? 12. Up, up, and away.

Book One is Completed; The Rest Lies in the Future

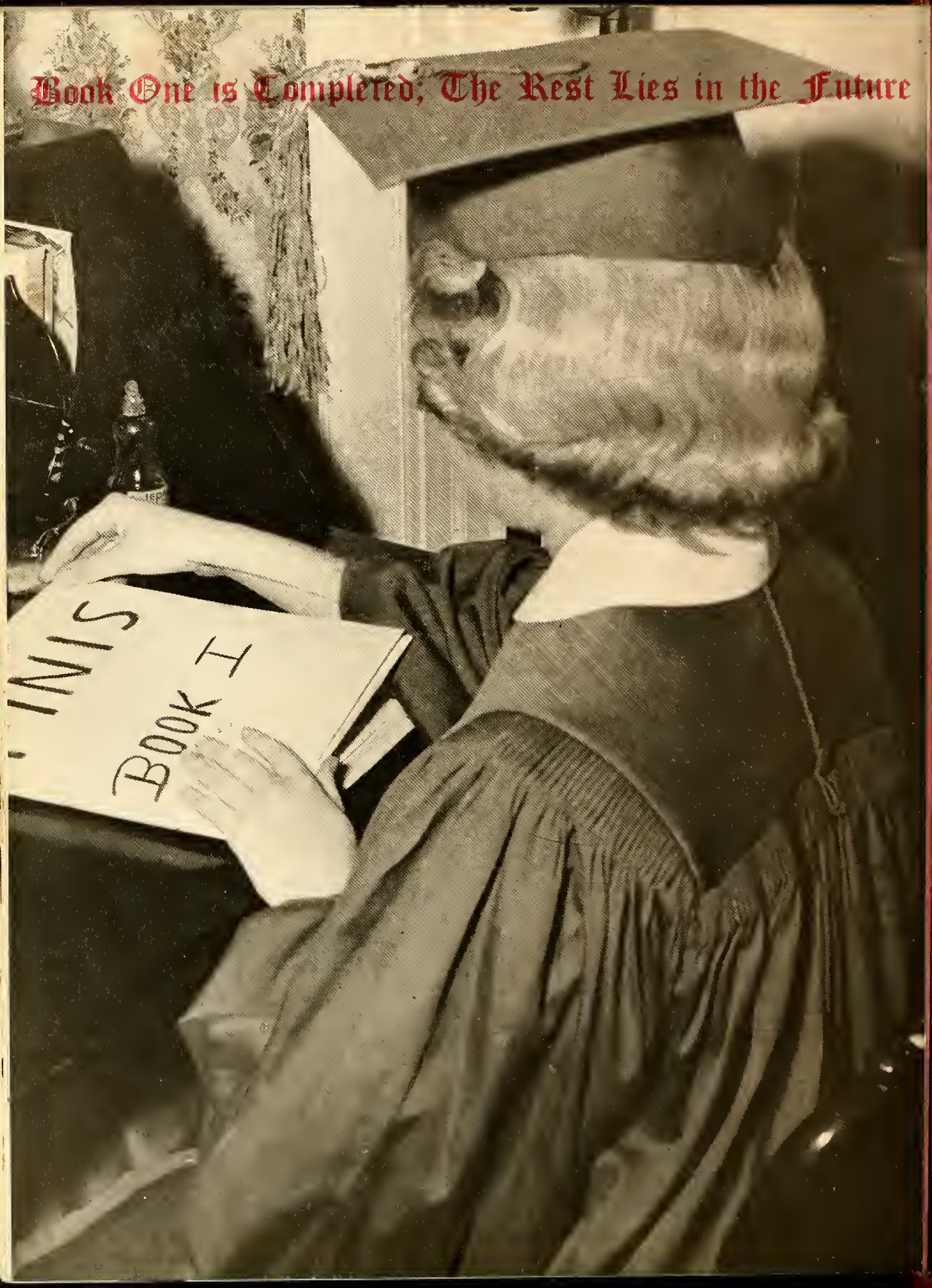

Advertisements

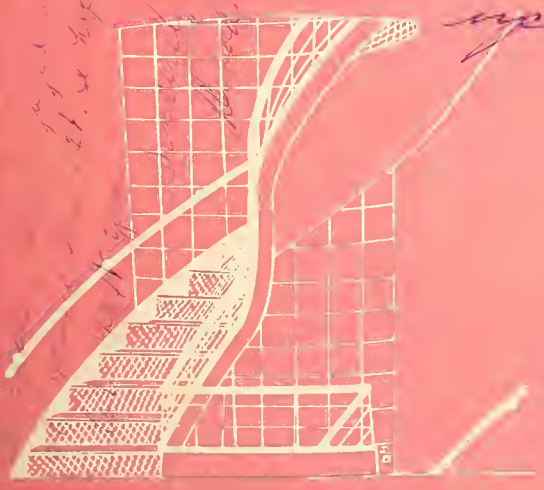

Marcha,
I've really enjoyed
playing in the Band
with you. I just can't
wait until next year, can
you? We'll have more fun!!
Be good,
Becky Bradley

ELON COLLEGE

AN ALAMANCE COUNTY INSTITUTION

Is Auxious to Serve the

GRADUATES OF WALTER WILLIAMS HIGH SCHOOL

Elon offers courses in art, Bible, biology botany, business, chemistry, coaching of major sports, commerce, dramatics. education, English, French, geology, German, Greek, history, home economics, hygiene, journalism, mathematics, music, philosophy, physics, physical education, psychology, religion, sociology, and Spanish.

For information write or call L. E. Smith, President, Elon College, Elon College, N. C.

DR. L. E. SPIKES

Superintendent of

BURLINGTON CITY SCHOOLS

Luck Always to a Band Member
Wade Montgomery

A wolf is like a modern dry cleaner. It works fast and leaves no ring.

BURLINGTON BUSINESS COLLEGE

CANADY-PEERSON FURNITURE COMPANY

"Your Name for the Best in Furniture"

Front Street
BURLINGTON, N. C.

For Over 50 Years one of Burlington's Most Reliable Institutions

C. V. Sellars Art Store

"The Shop Upstairs"

ARTISTS' MATERIALS
PICTURE FRAMING
WALLPAPER AND
SPORTING GOODS

BURLINGTON, NORTH CAROLINA
PAUL E. MORROW, JR., *Proprietor*
325 South Main Street

The Somers-Pardue Agency, Inc.

Serving in
Real Estate - Mortgage Loans
Fire, Automobile, Casualty
and Title Insurance
BONDS *and* RENTALS

Members
EARL PARDUE — GLENN MILLER
BOB ARTHUR — C. G. SOMERS

Office 405 South Spring Street
DIAL 6-2436
Opposite Post Office

SUPREME DRY CLEANERS

★

PHONE 6-7934
319 Fisher Street
Satisfaction Guaranteed

CONGRATULATIONS
from

EDWARDS & WILLIAMS
Architectural Designers

219 Bailey-Coble Building
BURLINGTON, N. C.

Martha Lewis
you all the luck
in the world
May your life be a song!
Barbara Manly

Martha,
Best of luck to
a swell girl. I have
enjoyed being with you
this year
Ted Phillips

Miss Murrell: Give me a sentence with the word diploma in it.
Gary Long: When the sink is all stopped up, Mama always says go get diploma

NEESE-SHOFFNER FURNITURE CO.

Devoted in Making
BRIGHTER : BETTER : HOMES

Dial 6-4273
BURLINGTON, N. C.

ZIMMERMAN LUMBER CO.

North Main Street
BURLINGTON, N. C.

Quality Foods - Low Prices

WILES
SELF SERVICE

NO. 1
Corner Morehead and Tucker

NO. 2
Corner Church and Country Club Drive

The Television Company of Burlington

We Sell
We Service

526 Rauhut Street
BURLINGTON, NORTH CAROLINA

ROSE'S 5-10-25c STORE

"Burlington's Most Popular Store"

Three Convenient Entrances
Main Street
Spring Street
Davis Street

R. F. KIRKPATRICK & SONS, INC.

Ready-Mixed Concrete

Foster Hosiery Mill

Makers of Fine Women's Hosiery

B & B USED CARS

Worth Street
Opposite Melville Dairy

We Buy, Sell and Trade

Telephone 4020
Willard Barber Ernest Brown

lots of luck to a swell sinh.
Bill Edwards.

Don Allen: Do you object to kissing on sanitary grounds?
Margie Ashley: Why, no.
Don: Then let's take a stroll through the infirmary.

Congratulations

From

GOLDMAN'S

★

Your Favorite Store

for

SMART SHOES

Jeweler Since 1870

C. F. NEESE

Corner Main and Davis

C. C. BROWN

Plumbing & Heating Co.

Plumbing : Heating

Air Conditioning

BURLINGTON, N. C.

HORNE
DRY CLEANERS

SUITS
MADE TO MEASURE

We Try to Please

739 East Davis Street
Dial 6-2162
BURLINGTON, N. C.

Martha —
It has been nice
knowing you this year.
Hope to see you next year!
Love ya,
Betty Ann Parker

Carl Durham: Do me a favor, will you?
Bobby Rice: No, why should I drop dead?

Ice Refrigeration Keeps Foods Fresh, Longer!

Remember—Cold alone is not enough!

Burlington Ice Delivery Company, Inc.

PHONE 6-2439

Hadley's

ESTAB. 1898

The Jewelers

GRAHAM, N. C.

AUTO PARTS
and
ELECTRIC
COMPANY

Church Street
BURLINGTON, N. C.

Dial 4287 - 4288

STANFORD MOTOR COMPANY

SALES Packard - Crosley *SERVICE*

Telephone 6-5523 1222 South Church Street
BURLINGTON, N. C.

Lots of luck to
a sweet girl.
It's been fun
being in your class.
Edward Waters

Reserved for Bettie Lu

Dear Martha,
Well, gal this year has been so short. When you clean this spring don't forget to clean out that mine we made last nov. when working on the homeroom float. For a while I wondered if it were ever to be finished. We won second place though. So some reason we haven't seen each other as much as last year. But I'll never forget that spring at Broad Street. The rocket ship I told David about is still parked on the sun porch where it was the sunday we climbed up there in our high heels. I'll never forget your talent and someday I want you to record some things for me. Love ya!! Always, hecy

Jeanette Oakley: Are you crazy if you talk to yourself?
Carrie Trollinger: No, but you are if you listen.

WARREN'S HOSIERY SHOP

304 South Main Street
Dial 6-5550
BURLINGTON, N. C.

A. D. PATE AND CO.

Reliable Printers
Since 1906

Dial 6-2082
BURLINGTON, N. C.

G. MARVIN HOLT

Your

FRIGIDAIRE DEALER

For Complete Meals, Milkshakes, Sandwiches
Eat at the

S. & M. CAFE

S. R. "SHINNY" MANSFIELD

Located on the Graham-Hopedale Road Near Highway 70

E. N. PEARCE
Insurance Agency

Mutual, Fire, Automobile, Life

106-107 Security Bank Building
Dial 6-4282 or 2675
BURLINGTON, NORTH CAROLINA

STANDARD GROCERY CO.

Front Street
BURLINGTON, N. C.

Mrs. Browning: Did you have a balanced diet in the cafeteria today?
Jimmy B.: Yes, every bean weighed the same.

EFIRD'S DEPARTMENT STORE

BURLINGTON, N. C.

L. I. YOUNG

Advertising Specialties

Security Bank Building
Phone 6-8168

RICH & THOMPSON

Ambulance Service

DIAL 6-1622
BURLINGTON, N. C.

R. L. MANN WHOLESALE COMPANY

Notions, Drugs, School Supplies

Phone 6-8326
132 North Main Street

GRIFFIN HOSIERY MILLS, INC.

Manufacturers of Fine Seamless Hosiery

Seniors
Future Leadership is Entrusted to You

DIAL 6-5726 BURLINGTON, N. C.

Best of Luck to a swell pund.
Claude Kidd

Best of luck, all ways to cute and sweet girl & hope [illegible] fun. [illegible] you. [illegible] Secretary

Bobby H.: My uncle won 14 medals in the last war.
Ronnie S.: Was he a sharpshooter?
Bobby: No, a crapshooter.

BURLINGTON COFFIN COMPANY

BURLINGTON
NORTH CAROLINA

CARROLL & PICKARD
ATTORNEYS AND COUNSELLORS AT LAW

801-2-3 Security Bank Building
BURLINGTON, N. C.

BURLINGTON TRUCKERS, Inc.
INSURED RAYON TRANSPORTATION

Post Office Drawer 1438
BURLINGTON, N. C.

"Exclusive Service to Textile Trade"

WESTERN ELECTRIC COMPANY

RADIO SHOPS

BURLINGTON PLANT

GRIFFITH USED CAR CO.

"New and Used Cars"

508 North Church Street
Phone 6-5063

Martha -

Although we've been together from the 1st grade to now, I really feel that I got to know you this year, what with the New [illegible], the Barber, and talking on homeroom and French. Keep up the good work on the "Barber" next year and I know we will have a good paper

Betty Florence: How can I keep my boy friend's hands from getting rough?
Martha Beal: Slap him.

DELUXE CLEANERS

"Home of Exclusive Cleaning"

Plant — West Harden Street

Branch Office

201 North Main Street, Graham

Visit GIFT DEPARTMENT *For Fine Gifts*

201 North Main Street

FINE CLASS RINGS ANNOUNCEMENTS AWARDS

JOSTEN'S

SINCE 1897

Representative:

L. C. CHILES

611 Colonial Drive, High Point, N. C.

Martha - its been a real pleasure being in your classes this year. I know you'll be successful in anything you set out to do because you were gifted with intelligence!
Love ya!
Addie
Taylor

Emma P.: I'm kinda hungry. Will you join me in a bowl of soup?
Elsie S.: Sure. But do you think there's room in it for both of us?

BURLINGTON SELF SERVICE

Props.
W. P. WALKER & SONS

★

Fresh Meats and Staple Produce
Fresh Fruits and Vegetables

The JEWEL BOX

BURLINGTON, N. C.

Martha,
It has been
nice knowing you.
Best of luck in the future.
Gay Bowles

Congratulations to the Senior Class

ALBRIGHT CONSTRUCTION CO.

Webb Avenue
Phone 6-0752

CELANESE LANESE CORPORATION

CELANESE LANESE
Reg. U.S. Pat. Off.

BURLINGTON, N. C.
Subsidiary of Celanese Corporation of America

AUTOMOTIVE SERVICE, INC.

116 Beaumont Avenue
BURLINGTON, N. C.

MAIN STREET SERVICE STATION

"We Appreciate Your Business"

PHONE 6-4242
South Main Street

Lots of luck always to a swell girl. One with a lot of personality

Jane W

Barbara C.: I hear you had a blind date with a guy.
Beverly B.: Yes, He's just what the doctor ordered.
Barbara: Another pill, you mean?

MAIN STREET DRUG COMPANY

Filling Prescriptions is the Most Important Part of Our Business

We Appreciate Your Business

DIAL 6-1663
BURLINGTON, N. C.

KIRKMAN'S
Young Fashions

★

Corner South Main Street and Maple Avenue
BURLINGTON, N. C.

ALLEY and RADER SERVICES

HEATING SUPPLIES
Wholesale

BURLINGTON, N. C.

SEVEN POINT HOSIERY
INCORPORATED

Men's, Women's and Children's Hosiery

BURLINGTON, NORTH CAROLINA

DAIRY QUEEN
Greensboro Highway

"Come to the Dairy Queen for the Best in Ice Cream"

martha, Here's wishing you the very best in life. See ya! Pat Bradshaw

martha, It's been nice knowing you this year I hope success and happiness will always be yours Nonnie Boswell

Best Shoiter, to a real sweet girl and a good musician. Love, at Fivan

Martha, I have enjoyed being in your classes this year. Hope to see more of you next year. My [illegible] happiness and luck forever. [illegible]

Helen Loy: What were your father's last words when he died?
Navarra F.: He didn't have any. My mother was with him to the finish.

Electric Motor Repairs and Rewinding

SMITH ELECTRIC REPAIR CO.

MOTORS BOUGHT AND SOLD

PHONE: Day 6-6298 — Night 6-6879, 6-4779

129 East Ruffin St. E. M. PENDERGRAPH, *Manager* Burlington, N. C.

To Martha
Lots of Luck with everything especially your music
Ferry Hershey

LOWE FUNERAL HOME

BURLINGTON, N. C.

GENEVA'S BEAUTY SALON

Individual Hair Styles

Phone 6-8119
For Appointment

"We give the Wave of Tomorrow Today"
We invite you to visit us

MRS. GENEVA GUTHRIE, *Owner*

HOME FURNITURE STORES

R. O. WHISONANT, *Owner*

Complete Home Furnishings

243 Maple Avenue Dial 6-1872
216 West Davis Street Dial 8207

COPLAND FABRICS

CENTRAL GROCERY CO., INC.

WHOLESALE GROCERIES, NOTIONS AND CONFECTIONERIES

DIAL 6-3161 North Main Street

BURLINGTON, N. C.

Bozi R.: I come from a family of tenders.
Brodie H.: Cattle tenders?
Bozi: No, bartenders.

MILLERS HOME FLORIST

413 Maple Avenue
Phone 6-7750

"Flowers express the unspoken words"

AVON STREET GROCERY

Your Patronage Appreciated

DIAL 6-2409
Avon and Cameron Streets

ED & BILL GULF SERVICE STATION

E. L. King, I. J. Rascoe, *Owners*

Complete ONE STOP *Service*

Specializing in

LUBRICATION
WASHING &
WAXING
TIRE REPAIR
MOTOR OILS

DIAL 6-5006
200 North Church Street

R. E. BOONE
Laundry -:- Cleaners

★

Corner of Ruffin and Main Streets

★

Dial 6-6226
Burlington, N. C.

S. B. THOMAS CO.

Roofing, Guttering, Skylight, and Cornice Makers, Heating, Ventilating and Air Conditioning

Burlington, North Carolina
P. O. Box 37

TROLLINGER'S FLORISTS

Flowers for All Occasions

351-353 South Main Street
BURLINGTON, N. C.
Day Phone 6-1668 Night Phone 6-9057

Good luck to a swell girl. All the success in the world to you. Bodie

Lots of luck and the best of everything to a swell friend that I met this year. Jerry Bennett

Quincy Carter: Say, let me have a dime?
Bill J.: Listen, you don't want money. What you want is some sense.
Quincy: Well, I asked for what I thought you had the most of.

Long Finishing Mills, Inc.

Finishers of FINE HOSIERY

BURLINGTON, NORTH CAROLINA

COLE MOTORS

Your
PONTIAC
and
INTERNATIONAL
Dealer

North Church Street
Dial 6-5781

L. W. Pritchett, Jr.

Distributor

Gulf Oil Products

Dial 6-7288
1549 South Park Avenue

What's in a name? Continuous Quality

BOTTLED UNDER AUTHORITY OF THE COCA-COLA COMPANY

Best of luck to a wonderful girl. May the best in life be yours. Anne Harden

He who laughs last has thought of another joke.

PINE CHEMICAL, INC.

SANITARY SUPPLIES

P. O. Box 726
BURLINGTON, N. C.

HARDWICK'S FURNITURE SHOP

Repairs - Refinishing
— and —
Building Reproductions of Antiques

115 Fisher Street Phone 2953

Doyle's

Diamonds - Watches - Jewelry

BURLINGTON, N. C.

ACME FEED MILLS, INC.

DIAL 6-6567
BURLINGTON, NORTH CAROLINA

SQUARE DEAL USED CAR COMPANY

New and Used Quality Cars at Low Prices

GUY SHARPE
ALVIS O'FERRELL

1344 North Church Street Dial 2796

CHAS. J. DURHAM, JR.

INSURANCE SERVICES
FIRE - AUTO - LIFE

303 Trollinger Street
BURLINGTON, N. C.

BROWNS HOSIERY MILLS, INC.

BURLINGTON, N. C.

CAROLINA CLEANERS ODORLESS CLEANING

★

1320 North Church Street
BURLINGTON, NORTH CAROLINA

The best that life can offer to anyone that deserves the best. B. Jackson

Retha M.: Have you heard of the new household appliance?
Faye J.: No, what it is?
Retha: It's a compass for grapefruit. Tells you which way the grapefruit's going to squirt.

J. C. HARRIS LUMBER COMPANY

Manufacturers of

"HARRIS WINDOW UNIT"
BUILDING MATERIALS and SPECIAL MILLWORK
WESTINGHOUSE APPLIANCES

TELEPHONE 6-3185

500 S. Spring Street — BURLINGTON, N. C.

COMMUNITY FEDERAL

Savings and Loan Association

425 S. Spring Street : Opposite Post Office : Phone 3631

LASHLEY MOTOR COMPANY

General Repairs — Hydromatic Specialists
Complete Body Refinishing

R. D. "DEWEY" LASHLEY, *Owner*

DIAL 6-2492 — 1356 S. Church Street

BURLINGTON, NORTH CAROLINA

HAZEL KNITTING MILLS, INC.

FOSTER MACHINE SHOP

Mary Madison walked into a delicatessen. "Give me ten cents worth of olives."
"Do you want me to wrap them up?" asked the clerk.
"No," fumed Mary, "I'll roll them home."

Here in Our City of

BURLINGTON

Let us all work together to make our Community:

A good place in which to live;

A place where honest work brings an honest living;

A place where initiative and progressive ideas bring forth returns;

A place where the City Government serves all its peoples;

A place where we worship and live our religious principles;

A place where we can work and play and enjoy the goodness of living;

A place where our boys and girls will want to establish their homes;

A place worthy of being called "OUR HOME."

The City Council and Officials

Who Are Dedicated to Making

BURLINGTON

A Better Place to Work and Live

Best Wishes and
Lots of Luck
Earl Stewart

Miss Bateman: Have you ever had any stage experience?
William Hooper who wants to be in play: Well, I had my leg in a cast once.

ALAMANCE BOOK & STATIONERY CO.

Across From Post Office

BOOKS
FOUNTAIN PENS
SCHOOL SUPPLIES
PORTABLE TYPEWRITERS

Enjoy a Movie at the

BON-AIR or the BUR-GRA DRIVE-IN THEATRE

Byrd's Food Center

Your Friendly Store

Specializing in

SELF-SERVICE

808 East Davis Street

BURLINGTON, NORTH CAROLINA

C. B. ELLIS Music Company

PIANOS
BAND INSTRUMENTS
TELEVISION
SHEET MUSIC
and
RECORDS

123 Front Street

BURLINGTON, NORTH CAROLINA

Cor. Church and Ruffin Streets
Dial 6-6246

Jeffrey's Paint & Paper Co.

WHOLESALE AND RETAIL
Full Line of Paint, Painting Supplies
Artists' Supplies and Wall Paper

BURLINGTON, NORTH CAROLINA

Congratulations
from

MEBANE SHOE CO.

"Poll-Parrot Shoes for Boys and Girls"

BURLINGTON, NORTH CAROLINA

Lots of luck and happiness that the world has to offer I hope you are one of the cutest and nicest people I know.

Max Jones: Did you get a peep at the underworld at all while you were in New York?
Mary Sue B.: Three times! Subway twice and basement once.

DIAL: OFFICE 6-3020 DIAL: RESIDENCE 6-5122

THE LINBERG ENGINEERS
CONSULTING ENGINEERS
Kirkpatrick Building
BURLINGTON, NORTH CAROLINA

CHAS. V. SHARPE Inc.

Insurance, Bonds, Rents, Real Estate

Dial 6-2484
BURLINGTON, NORTH CAROLINA

NICHOLS CLEANERS

ALTERATIONS
SHIRTS LAUNDERED

Phone 6-8320
225 Trollinger Street
BURLINGTON, NORTH CAROLINA

KIVETT MOTOR SALES

Sales NASH *Service*

DIAL 6-5736 BURLINGTON, N. C

It was nice knowing her.
Paul

Martha.
It has been a pleasure being in your classes.
Good luck
Wade Patterson

Delaina U.: That's a queer pair of socks you have on—one red, and the other green.
Allen B.: Yes, and the queerest thing is I've another pair just like this at home.

WRENN-WILSON, INC.

"Burlington's Top Shop for Men"

138 East Front Street
DIAL 6-4767

HOME FINANCE COMPANY

AUTO LOANS : FINANCING
REFINANCING

307 South Church Street
BURLINGTON, N. C.
E. B. WHITE, *Mgr.* Phone 6-7331

SYKES FOUNDRY
and MACHINE CO., INC.

FOUNDERS -:- ENGINEERS

DIAL 6-4121 Maple Avenue
BURLINGTON, NORTH CAROLINA

Martha, I only hope that they don't work you too hard on the stuff in it year. Be good & take care of Sh[illegible]. next year.
Mitzi

SANDERS HOSIERY MILLS, INC.

Manufacturers

HOSIERY

BURLINGTON, NORTH CAROLINA

Bill L.: I play the trumpet just to kill time.
Chuck H.: You certainly have a good weapon.

WEST END FURNITURE CO.

COMPLETE LINE OF HOME FURNISHINGS

308 Trollinger Street
Phone 6-9406
H. T. NEESE *and* E. A. SHOFFNER

Woody Wilson's Men's Shop

Styles of Tomorrow Today

139 East Front Street
BURLINGTON, NORTH CAROLINA

TEEN AGE CLUB
Andrews Street

WALLACE BURKE, *Director*

SPENCE MOTORS

DODGE PLYMOUTH
"Dodge Job-Rated Trucks"

Telephone 4221
1259 South Church Street
BURLINGTON, N. C.

KILROY'S
Curb Service 6 to 12 P.M.

Webb Avenue at Big-Gun
1109 Webb Avenue
BURLINGTON, NORTH CAROLINA

Mr. Poovey: Erlene, aren't you getting too big to play with the boys?
Erlene Stickles: No sir, the bigger I get, the better I like them.

ALAMANCE MOTORS, INC.

Your
CHEVROLET
Dealer

Church Street at Third
DIAL 6-1681
BURLINGTON, N. C.

DUKE
POWER COMPANY
Serving the Piedmont Carolinas

CITY FURNITURE CO.

See Our Selections of
LANE HOPE CHESTS

"Your Best Buy in Quality Furniture"

Spring Street at Webb Avenue

FAUCETTE COAL SALES COMPANY

KEROSENE FUEL OIL

DIAL 6-0373

Vance Jones Heating & Appliance Company
— and —
Rulane Gas Service

VANCE JONES, *Manager*

Telephone 6-9808 1009 Webb Avenue
BURLINGTON, NORTH CAROLINA

Johnny Bolt—who has dragged out half his shoe stock to a woman: Mind if I rest a few minutes, lady? Your feet are killing me!

SHERARD'S PHARMACY
DRUGGISTS

1245 South Webb Avenue
BURLINGTON, N. C.
Phone 4477

"Prescription Specialist"

CHRISTIAN-HARWARD FURNITURE CO.

"Across from the Alamance Motel"

BURLINGTON'S FRIENDLY
FURNITURE STORE

SUNDIAL SHOES
"Lots of Wear in Every Pair"

LONG'S DEPARTMENT STORE
J. B. LONG

West Davis Street

BURLINGTON SPORTING GOODS CO.

349 Worth Street
BURLINGTON, N. C.
DIAL 6-6634

RUSSELL GANT CO.

★

Carded Combed,
Mercerized Yarns

ALAMANCE ELECTRIC SUPPLY CO.

ELECTRIC CONTRACTORS AND
MILL SUPPLIES

Phone 6-2429
BURLINGTON, N. C.

BURLINGTON AUTO COMPANY, INC.

AUTHORIZED Ford DEALER

Since 1912

Alamance County's Oldest Automobile Dealer

BURLINGTON, N. C.

Eleanor J.: Do you neck?
Dot Sharpe: That's my business.
Eleanor J.: Oh, a professional.

Congratulations to
The Class of '52

McCLURE
FUNERAL SERVICE

GRAHAM, N. C.
Dial 2711

NEAL WRIGHT, *Jeweler*

BURLINGTON, N. C.
205 South Main Street
Phone 6-5956

FIDELITY
HOSIERY
MILLS, INC.

Men's and Misses'
Fancy Hose

PHONE 6-4342
BURLINGTON, N. C.

ELKINS-TERRELL
MOTORS, INC.

DESOTO PLYMOUTH
Dependable Used Cars

304 North Main Street
BURLINGTON, N. C.

Dial 6-5538

FOSTER SHOE CO.

132 East Davis Street
BURLINGTON, N. C.

M. W. CROWSON

ALL CLASSES OF
INSURANCE TRANSACTED

Montgomery Building
BURLINGTON, N. C.

Martha,
I wish you
the very best
that life has to
offer. Good luck
always
Shirley Reason

Telephone Girls

and some of the things they do

Telephone girls enjoy interesting and important jobs in a growing industry.

Operators using modern equipment provide world-wide communication. — Service Representatives handle customer contacts in our business offices.—Stenographers, Typists and Clerical workers perform important and specialized jobs in all departments.

If good pay—friendly associates your own age—paid vacations—sickness benefits and frequently scheduled raises appeal to you—why not come in and talk with us about a position with the Telephone Company.

SOUTHERN BELL TELEPHONE AND TELEGRAPH COMPANY

It's been fun being in the band and in biology this year. Good luck to a swell girl.
Bob Rhodes

Bobby C.: I promise you, the next time you contradict me, I'm going to kiss you.
Dean S.: Oh, no, you're not!

J. P. WORKMAN & SON
Distributors - Dealers - Contractors

PAINTS - OIL
WALLPAPER - SUPPLIES

202 East Davis St. Phone 6-6416

BURLINGTON, N. C.

PETE'S FROZEN CUSTARD
Corner of Trade and Lindsey

We feature Frozen Custard
Thick, Creamy Milk Shakes
Packaged Ice Cream
Sundaes, and Banana Splits

COMPLETE NEWS COVERAGE

- Local and Associated Press
- Complete Sports Features
- Leading Comics

★

Your
DAILY TIMES NEWS

Dial 64417

PEPSI-COLA BOTTLING CO.

HIGHWAY 70
DIAL 6-1273
BURLINGTON, N. C.

CITY LAUNDRY and CLEANERS, INC.

"One Call Cleans All"

Webb Avenue and Flanner St.
BURLINGTON, N. C.
Dial 6-4439

TRUITT'S STORE

MEATS *and*
GROCERIES

Phone 6-9601
GLEN RAVEN, N. C.

Mr. Everhart: What is the most outstanding product that chemistry has given to the world?
Joe Barbour: Blondes.

McMAHAN INSURANCE AGENCY, INC.

BURLINGTON, NORTH CAROLINA

★

Phone 6-1411

SKIP BAYLOR

210 Maple Avenue

BOSTON CLEANERS

Complete Laundry & Dry Cleaning Service

FUR STORAGE

We Pick Up and Deliver

Phone 6-5586

24 Hour Service on Request

436 North Church Street

ALAMANCE LUMBER COMPANY

"Building Materials of Every Description"

BURLINGTON, N. C.

Patsy McBane: If you don't stop playing that trumpet I'll go crazy.
Bernard Jones: I guess it's too late. I stopped an hour ago.

ALAMANCE BARGAIN HOUSE

339 Worth Street
BURLINGTON, N. C.

TO BE SURE—INSURE WITH

THE IMPERIAL LIFE INSURANCE Co.

W. C. SURRATT, *Dist. Mgr.*

NEWLIN HARDWARE COMPANY

QUALITY HARDWARE
for Home and Farm

All Kinds of
BUILDING MATERIALS

Your Patronage Is Appreciated

Dial 6-5584

Drink

MELVILLE MILK

It's a
Good Health
Habit

Phone: 6-6391

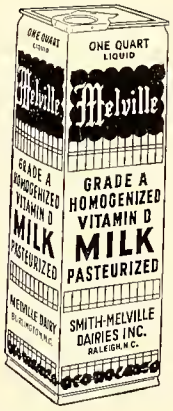

Best of luck
Always to a swell
girl. Always remember
our U.S.H. Class.
Peggy Stone

Mrs. Hunter: Give me a sentence with the words "highway cop."
Jack Sutton: Highway cop with a headache every Sunday morning.

THE NATIONAL BANK OF BURLINGTON

Member Federal Reserve System

"Our Policy—Safety First"

ALAMANCE PRINTING COMPANY

Commercial Printing
Engraving and Photo-Offset

Dial 6-1881
729 South Main Street
BURLINGTON, N. C.

Cooper, Sanders & Holt

Attorneys and Counsellors of Law

Security National Bank
BURLINGTON, NORTH CAROLINA

Ladies' and Misses' Ready-to-Wear
Millinery, Lingerie and Accessories

MISS THURSTON'S SHOP

"Correct Feminine Apparel"

130 Maple Avenue
BURLINGTON, NORTH CAROLINA

SHOP AT

UNITED DEPARTMENT STORE

"The Friendly Store of Values"

Corner of Front and Main Streets
BURLINGTON, NORTH CAROLINA

MOOREFIELD'S FLORIST

STRATFORD HOSIERY CORPORATION

★

BURLINGTON, N. C.

Betty de Ford: Becky drives like lightning, doesn't she?
Sally Everhart: Yes, always striking trees.

OWEN'S GROCERY

"Stabilized in Fancy Groceries"

Route 2
Glencoe Road

SOX'S ESSO

Specializing in—

WASHING
GREASING
POLISHING
WRECKER SERVICE

Phone 9171
North Church Street
BURLINGTON, N. C.

CAROLINA MOTORS, INC.

Complete Service on All Makes of Cars

NEW AND USED CARS
BUICK TRADINGS ARE BETTER

"When Better Automobiles Are Built, Buick Will Build Them"

524-26 South Main Street — BURLINGTON, N. C.

Best Wishes from

GEORGE H. FOXWORTH
ARCHITECT

Congratulations from

MONARCH HOSIERY MILLS

BURLINGTON, NORTH CAROLINA

Maurice J.: I wouldn't worry about the high cost of living if I were you.
Barbara H.: Why?
Maurice: You can't take it with you—and besides, where you're going, it'd melt.

J. C. PENNEY, INC.

"A Nation-wide Institution"

THE HOME OF VALUES

DUNCAN'S ESSO SERVICE

Davis and Church Streets

ANGLIN STUDIO

Photographers of Burlington High School Annual for Past Twenty-five Years

PORTRAITS AND COMMERCIAL PHOTOGRAPHY
COPYING and ENLARGING
KODAK DEVEOLPING AND PRINTING

In Photographic Service for a Half Century

PHONE 6-3452 East Davis Street
BURLINGTON, N. C.

CAROLINA BARBER SHOP

SIX SPECIALIZED BARBERS TO SERVE YOU

Dial 6-1243

RED BIRD CAB

24-HOUR SERVICE

"Don't Say Taxi—Say Red Bird"

CALL 6-5561

Beulah Burgess: How much is 5Q and 5Q?
Faye Duncan: 10Q.
Beulah: You're welcome.

Lots of luck always to a swell girl. Remember that big N.Y.C.! I am looking forward to working with you next year on "Barker". Pat Carden

COX BROS. USED CAR CO.

Z. C. COX
and
K. M. COX

"Used Cars to Fit Your Purse"

DIAL 6-1207
411 North Church Street
BURLINGTON, N. C.

BIG GUN SURPLUS

1010 Webb Avenue
BURLINGTON, N. C.

Army - Navy - Civilian
Surplus
Camping and Sporting
Supplies

"The Best for Less"

ACME DRUG COMPANY
PRESCRIPTION
DRUGGIST

GET IT AT ACME

We Appreciate Your Business

WHITMAN'S CANDY
EASTMAN KODAKS

Dial 6-2404

Serve Yourself

CAROLINA MUSIC SERVICE

Where You Hear Latest Hits First

Burlington's Newest Record Store

333 Worth Street
BURLINGTON, N. C.

Luck to a swell girl. May the future bring nothing but success and happiness. Love Betty Reed

Mrs. Hambright: Correct this sentence: "Girls is naturally better looking than boys."

Curtis Lashley: Girls is artificially better looking than boys.

Dura Tred Hosiery Mills Company

INCORPORATED

Manufacturers of

MEN'S FANCY HALF HOSE

BURLINGTON, N. C.

Martha. We have had some times this year being in the same [illegible]

THE BURLINGTON DENTISTS

BROWN'S CAFE

"Home Style Food at Its Best"

ABNER C. MANSFIELD, *Manager*

311 Trollinger Street

BURLINGTON, NORTH CAROLINA

Good luck to a nice girl
Jerry Barbee

Jean Grey K.: What is the height of happiness?
Barbara Mc.: In my case he's over six feet tall.

PEELE ELECTRIC COMPANY

Electrical Installations

BURLINGTON, NORTH CAROLINA

1229 Webb Avenue DIAL 6-4441

PIGGLY-WIGGLY ANDERSON CO.

GROCERIES
MEATS PRODUCE

South Main Street
BURLINGTON, N. C.

Congratulations

from

LADIES SMART SHOPPE

BIGGERSTAFF & BEAMON

•

REAL ESTATE RENTS
INSURANCE

•

BURLINGTON, N. C.

MORTON'S
MORTON-MILLER, INC.

Ladies' Hosiery - Lingerie
Household Linens, Curtains
Draperies, Small House Furnishings
Venetian Blinds, Window Shades

122-126 Maple Avenue

HOOD SPORTING GOODS

210 West Front Street BURLINGTON, N. C.

PHONE 6-4797

Distributors MacGregor, Goldsmith, Spalding, Reach Athletic Equipment and Columbia Bicycles

AWARD SWEATERS AND JACKETS

Special Prices to Students

Good Luck
Always to a
swell girl. Don't
ever forget the fun
we had on band trips
Donna Hagan

Nancy Bain: Have you read any fiction lately?
Carla Sharpe: Yes, I just got a letter from my boyfriend.

WHITE ENGINEERING COMPANY

• *Plumbing and Heating* •

★

Phone 6-6930
P. O. Box 371
BURLINGTON, NORTH CAROLINA

5TH STREET CLEANERS

R. H. FONVILLE, *Mgr.*

SEC CLEANING

Dial 6-4922 *QUICK SERVICE*

Kay-Day Tile and Carpet Co.

Specialist in Floor Coverings
Linoleum - Broadloom Carpet
Tile

Dial 6-2003
600 South Church Street
BURLINGTON, N. C.

JOT 'EM DOWN
Surplus Store

New and Used Government Surplus

Phone 6-5126
749 East Davis Street
BURLINGTON, N. C.

Martha.
It has been nice knowing
you this year. It has
been fun being in French
Class with you. I hope
you have a lot of fun
next year. You really
have a wonderful year
ahead of you. I know you
will be successful through-
out all your life.
Love ya.
Ann Sue

Martha,
I sincerely hope you have the very 'best' that
life can give. You are a wonderful friend
and a cute girl. Love. May 3rd 1952.
Janette Goins

Lacy Hall: One of our little pigs was sick, so I gave him some sugar.
Bobby Robertson: Sugar—for what?
Lacy: For medicine, of course. Haven't you heard of sugar-cured ham?

COLEMAN'S MEN'S SHOP

FINEST IN MEN'S WEAR

Arrow Shirts - French Shriner & Urner Shoes

Sportswear by Revere

MIDWAY
SUPER MARKET

"Home of Country Hams"

DIAL 6-1348
BURLINGTON, N. C.

Cash and Carry - Self-Service

B. & L. HOSIERY CO., Inc.

Full Fashioned Hosiery

P. O. Box 873 : Phone 6-7148
BURLINGTON, N. C.

BURKE
FUNERAL HOME

The Blue Ambulance

DIAL 6-9311

THE HOOD SYSTEM
INDUSTRIAL BANK

BURLINGTON, N. C.

Robert Sharpe: I proposed to that girl and would have married her if it hadn't been for something she said.
Bobby Fonville: What did she say?
Robert: No.

THE STATE THEATRE

Your Friendly Independent Theatre

BURLINGTON, N. C.

ALAMANCE LAUNDRY and DRY CLEANERS

"Save a Day the Laundry Way"

DIAL 6-6381

BARKER'S TIRE SERVICE
GUY BARKER

U. S. ROYAL TIRES

We Specialize in Vulcanizing and Recapping Tires

374 DAVIS STREET PHONE 6-8901

Standard Hosiery Mills, Inc.

BURLINGTON, NORTH CAROLINA

Martha,
I wish you the best of luck. You are a nice girl and I hope to see you often.
Robert McAdams.

Tramp: Could you give a poor fellow a bite?
Norma Jones: Sorry, I don't bite, but I'll call the dog.

HOTEL SERVICE STATION

"Always Welcome"

PURE OIL PRODUCTS

G. L. PENNINGTON, *Mgr.*
Maple and Spring Streets

Sellars
DEPARTMENT STORE

Burlington's Own Department Store

- Burlington Born
- Burlington Owned
- Burlington Managed

South Main Street
Dial 6-1686

DAVIS STREET PHARMACY
Dial 6-8869

★

BURLINGTON DRUG CO.
Dial 6-1661

ALAMANCE HOT WEINER LUNCH

200 West Front Street
DIAL 6-4746

Yes
of such
to a well
girl. I have
enjoyed being
in your classes.
J.P.

Martha,
It has really been nice knowing you these past few years. Remember the times we've had in La Françaix. I wish you the best of everything always.
Love,
Shirley Strange

Cop: How did you knock that pedestrian down?
Mitzie S.: I didn't. I pulled up to let him go across and he fainted.

TOWER HOSIERY MILLS

SKID'S DRIVE-IN

"Visit Us for Snacks That Satisfy"

Highway 70

M. & B. TRANSIT LINES, INC.

★

BURLINGTON, N. C.

BEST WISHES TO THE CLASS *of* 1952

RALPH C. LOVE

Accountant and Tax Consultant

P. O. Box 428

ALAMANCE COUNTY BAR ASSOCIATION

Judge Leo Carr	Lee Settle	Barnie P. Jones	E. T. Sanders
Louis C. Allen	T. D. Cooper	Geo. A. Long	W. L. Shoffner
Louis C. Allen, Jr.	W. R. Dalton, Jr.	J. Dolph Long	John H. Vernon
W. D. Barrett	E. S. W. Dameron	J. Elmer Long	W. I. Ward
A. M. Carroll	E. S. W. Dameron, Jr.	W. D. Madry	Claiborne Young
T. C. Carter	Eugene A. Gordon	L. D. Meador	Kenneth W. Young
C. C. Cates, Jr.	Cooper A. Hall	A. M. Moore	John D. Xanthos
J. S. Cook	Forest C. Hall	W. C. Perdue	D. Marsh McLelland
June A. Crumpler	H. Clay Hemric	M. Glenn Pickard	Paul H. Ridge
L. B. Bradshaw	W. Clary Holt	Clarence Ross	W. S. Harris, Jr.

D. J. Walker, Jr.

It has been a lot of fun being in your Biology class this years. Lots of luck in the coming years.
Bob Williams

Lots of luck to a nice and sweet girl - Lots of happiness because you deserve it.
Shirley Hollins

Mr. Paul: Young man, we turn out the lights at 10:30 in this house.
Grady D.: Say, that's mighty nice of you, Mr. Paul.

REACH FOR

Sunbeam Bread

The Bread YOU NEED for Energy!

BAMBY BAKERS

BURLINGTON, N. C.

KIRK HOLT HARDWARE CO.

Hardware . . . Paints
Builders Supplies
Mill Supplies
and All Kinds of
Farm Implements

GIFT SHOP Second Floor

DIAL 6-5348

HOLT HOSIERY MILLS, INC.

GLEN RAVEN, N. C.

★

LADIES' FULL-FASHIONED HOSIERY

PATTERSON OLDSMOBILE CO., INC.

OLDSMOBILE : CADILLAC
Sales : Service

306 North Church Street DIAL 6-7700
A. H. PATTERSON, *Mgr.*

Luck to Smith Factory

Martha:
I have enjoyed in school this year we had fun. Best to a good

Bill Lasley: This coat is not a very good fit.
Jimmy Durham: Well, what do you expect for five dollars? An attack of epilepsy?

JENNINGS M. BRYAN
JENNINGS M. BRYAN, Jr.

"Insurance That Protects"

DIAL 7458
BURLINGTON, N. C.

COBB MOTOR COMPANY

WRECKING SERVICE *and* GENERAL REPAIR

Phone 6-7326
West Davis Street

ESSO SERVICE

BURLINGTON, NORTH CAROLINA

Headquarters
for Stylish Clothes
for High School Students
Since 1914

★

T. N. BOONE
Tailors

BURLINGTON, N. C.

SELLERS HOSIERY MILLS, INC.

Manufacturers of

FULL FASHIONED HOSIERY

BURLINGTON, N. C.

The latest in men's clothes this season is women.

Best Wishes to All Graduates of 1952

BAKER-CAMMACK HOSIERY MILLS, INC.

Manufacturers of Men's Hosiery

BURLINGTON, NORTH CAROLINA

Visit Us for Your Needs in China, Gifts, Glass, Silver — All Nationally Advertised Lines

THE TREASURE HOUSE

"Gifts to Treasure"

107 East Front Street
BURLINGTON, NORTH CAROLINA

BROCK'S

The Young Men's Shop

CLOTHING
FURNISHINGS

JIMMY BROCK, *Manager*

123 West Front Street
BURLINGTON, N. C.

Lots of luck and happiness to you — Mary Ellen Lee

Martha, Here's wishing you lots of luck in the coming year. Love ya! Erica Martin

Reggie Chapman: You look sweet enough to eat.
Jackie Hodge: I do eat. Where shall we go?

CURRIN & HAY

Men's and Boys' Wear

BURLINGTON, N. C.

JOHNSON'S FURNITURE SHOP

FURNITURE REPAIRS
ANTIQUES

Dial 6-2360
Greensboro Highway
BURLINGTON, N. C.

ALAMANCE
DRUG COMPANY

Accuracy
Purity
Service

Your New Rexall Store

Bailey-Coble Building
Opposite Post Office

"In the Tar Heel State of the Forty-eight"

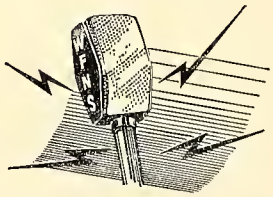

1150 AM **WFNS** 93.9 FM

LIBERTY BROADCASTING COMPANY

Sue McAdams: I'm positive there's a man following us.
Jean Fambrough: What'll we do?
Sue: Let's match for him!

SOUTHERN MUSIC SHOP

Burlington's Music Center

★

BAND INSTRUMENTS by:
Leblanc, Noblet, Courtois,
and Martin

PIANOS by Weaver

SHEET MUSIC

702 West Davis Street
PHONE 6-7875

LINDSEY'S GARAGE

"We Pull for Burlington"

24 HOUR WRECKER SERVICE
All Work Guaranteed

Day Phone 6-8257
Night Phone 6-8257

333 Trollinger Street
BURLINGTON, N. C.

GENERAL TIRE SUPPLY, Inc.

Distributors
GENERAL TIRES and
BATTERIES

KRAFT SYSTEM
of
TIRE RECAPPING

301 N. Main Street
Telephone 6-6951 or 6-7357
BURLINGTON, N. C.

SEARS, ROEBUCK & CO.

J. C. Higgins
Sporting Goods for
All Occasions

BURLINGTON, N. C.
Dial 6-6336

Reserved for Anne

Dickie Snyder: The girls run after my kisses.
Bill Terrell: So what! After mine they limp!

FIRST FEDERAL SAVINGS
AND LOAN ASSOCIATION

SPONSORS OF THRIFT-SAVINGS AND HOME OWNERSHIP
SINCE 1914

We Invite Your Account — Current Dividend 3%
EACH ACCOUNT INSURED TO $10,000

102 W. Front Street DIAL 6-2418

THE TEXTILE SALES ROOM

MRS. FRANCES D. RICKARD
Proprietor

PHONE 6-1815
P. O. Box 999 Highway 70
BURLINGTON, N. C.

BUS STATION CAFE
"Eat with Gus"

Maple Avenue
Opposite Bus Station

BEST WISHES
From

FOGLEMAN-JEFFRIES CORPORATION

The Only Manufacturers
of Monuments in Alamance
County Since 1911

ASKEW STONE WORKS

ALL KINDS OF CEMETERY
FIXTURES

1219 S. Main St.
Opposite Pine Hill
Cemetery

Telephones
6-0330
6-5361

LILIEN MOTORS, INC.

LINCOLN -:- MERCURY
Sales and Service

244 West Davis Street

TELEPHONE 6-8491 BURLINGTON, N. C.

Reserved for Shirley

Galen Moser: Oh! This mixture makes my arm smart.
Elwood Morgan: Why not rub some on your head!

J. CURRY ISLEY & SONS

GROCERIES : MEATS
FRUITS : VEGETABLES

Delivery Service

1216 Maple Avenue
Phone 6-2103

GROVE PARK

Texaco Service Station

PHONE 6-5029
Alamance Road

BURLINGTON MINISTERS' ASSOCIATION

First Presbyterian Church
Rev. Chester Alexander

Pentecostal Holiness Church
Rev. Thomas T. Lindsey

Grove Park Baptist Church
Rev. E. C. Chamblee

The Salvation Army
Capt. L. C. Barrington

Macedonia Lutheran Church
Rev. J. L. Norris

Calvary Baptist Church
Rev. Luther A. Nall

Glencoe Baptist Church
Rev. R. A. Wilson

Front St. Methodist Church
Rev. W. L. Clegg

Webb Avenue Methodist Church
Rev. I. S. Richmond

Church of the Holy Comforter
(Episcopal)
Rev. Robert F. Thomas

Hocutt Memorial Baptist Church
Rev. Tom M. Freeman

Trinity Methodist Church
Rev. Robert L. Nicks

First Evangelical Reformed Church
Rev. Harvey A. Fesperman

Davis Street Methodist Church
Rev. S. J. Starnes

Park Avenue Presbyterian Church
Rev. C. Linwood Cheshire, Jr.

West Burlington Methodist Church
Rev. John R. Poe

First Congregational Christian Church
Rev. Henry E. Robinson

First Baptist Church
Rev. Carlton S. Prickett

Beverly Hills Community Church
Rev. Walstein Snyder

Piedmont Presbyterian Church
Rev. Carl H. Stark, Jr.

Reserved for Adelia

May 16, 1952

Dear Martha,

I'm so glad you got to be on the Baker staff for next year. It'll probably be one of the best years of the Barker.

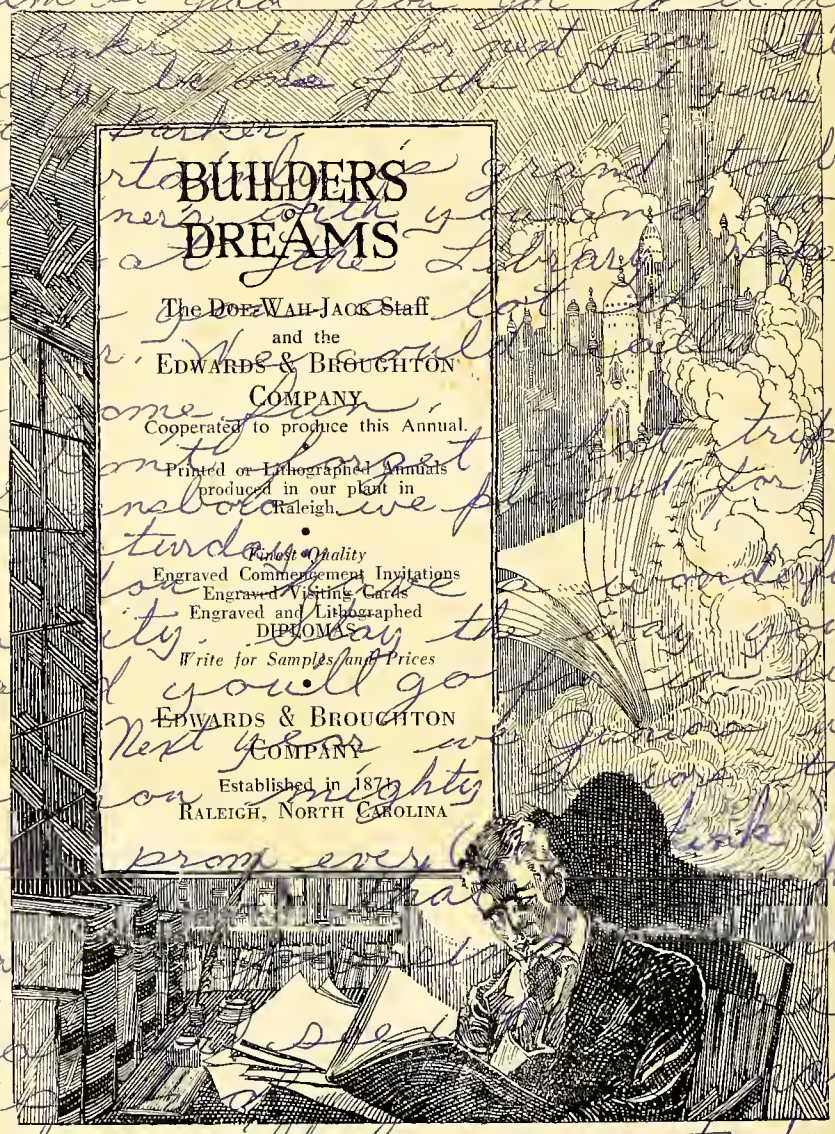

Martha is grand to be in Mariner's with you and to see you at the Library. Hope I'll see you a lot this summer. We could really have some fun. Don't forget what trip to Lonsboro we planned for some Saturday.

You have a wonderful personality. Okay the way you are and you'll go far in life.

Next year we Junior will give you mighty [illegible] the best prom ever [illegible] school year [illegible] hope that [illegible] at [illegible] have.

Maybe we'll have a study hall together - I hope so.

May you always have the very best in life.

Love ya loads,
"Dee"

Reserved for Barbara

May 14, 1952

Dear Martha,

Here we are Juniors in high school, and practically Seniors! We've known each other a long time and we've always been the very best of friends! We first met when I was in the third Grade and started taking music at your home.

Always remember the beach after the Prom! We had a heck of a good time! And keep that 23-inch waist! We sure did have fun at the beach! I hope you can go down there with the Youth Fellowship this summer!

I sincerely thank you for everything you've done for me, for the cheerleader votes and everything!

From one "hey-de-doo" to another, best wishes in everything you undertake in the future! You certainly are a deserving girl and a hard worker. I sure am glad you're Make-up and Art Editor of the "Barker" next year. That means we'll be together 4th period. Remember New York and all the fun and gaity we had up there! That trip to New York was the high spot of our high school careers!!

Well, you made higher than I did in auditions this year. Good for you. That shows you've practiced and I haven't. Keep up the good work in piano!

Martha, you're a wonderful girl, and I think the world of you! I know we'll be together a lot next year too; I hope so! We'll have a lot of good times at the out-of-town football games next fall with you in the band and me cheering!

Good luck and all that stuff! I love ya!

Barbara
"Magnolia"
Alley

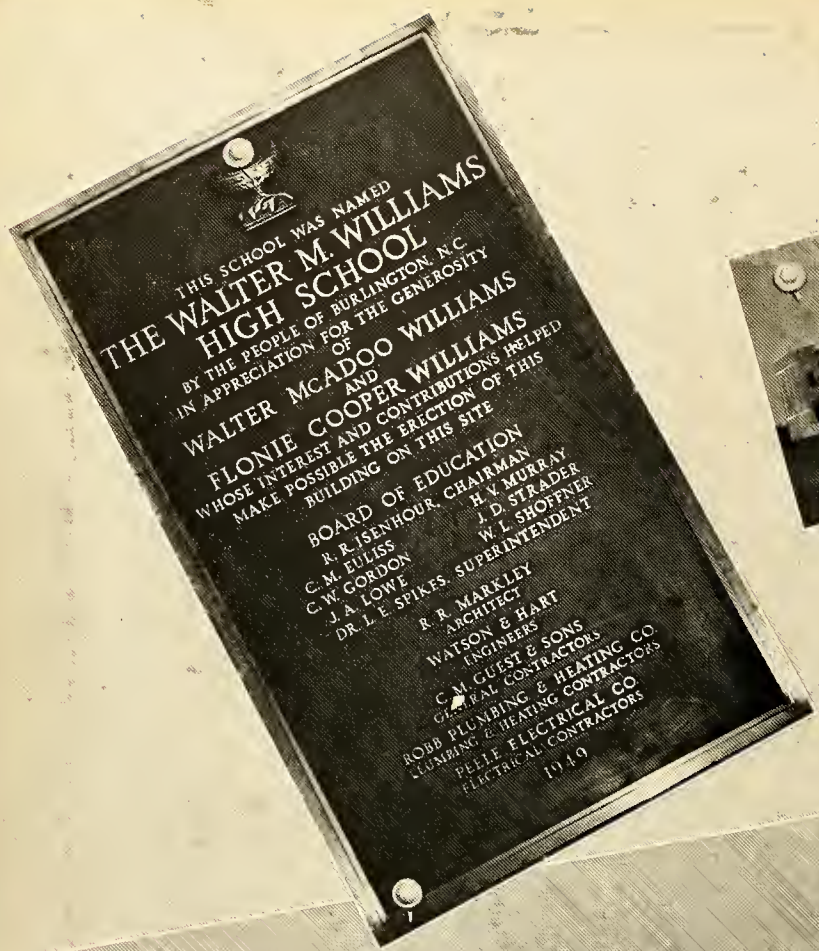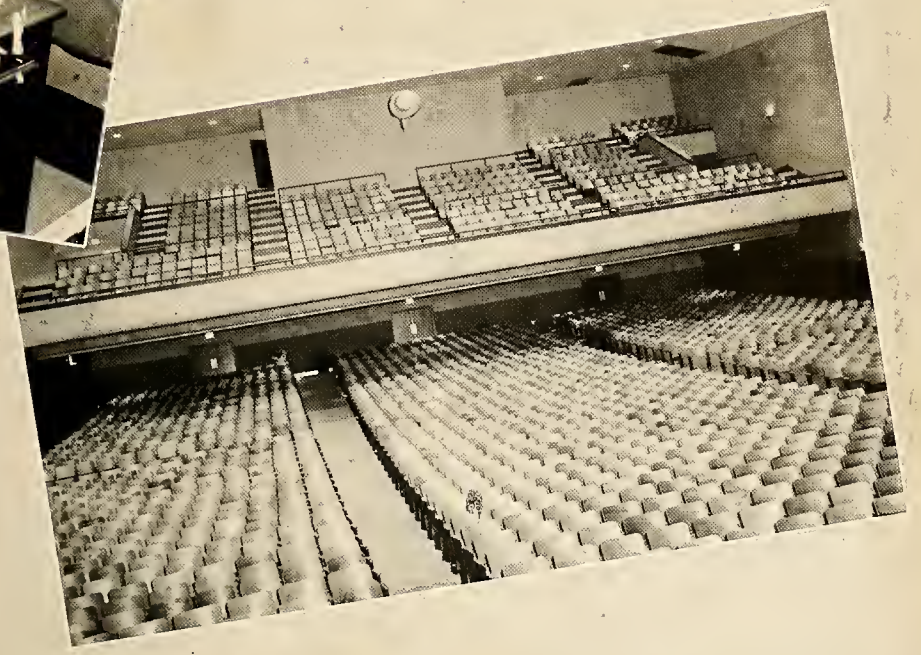
THIS SCHOOL WAS NAMED
THE WALTER M. WILLIAMS
HIGH SCHOOL
BY THE PEOPLE OF BURLINGTON, N.C.
IN APPRECIATION FOR THE GENEROSITY
OF
WALTER McADOO WILLIAMS
AND
FLONIE COOPER WILLIAMS
WHOSE INTEREST AND CONTRIBUTIONS HELPED
MAKE POSSIBLE THE ERECTION OF THIS
BUILDING ON THIS SITE
BOARD OF EDUCATION
R. R. ISENHOUR, CHAIRMAN
H. V. MURRAY
C. M. EULISS
J. D. STRADER
C. W. GORDON
W. L. SHOFFNER
J. A. LOWE
DR. L. E. SPIKES, SUPERINTENDENT
R. R. MARKLEY
ARCHITECT
WATSON & HART
ENGINEERS
C. M. GUEST & SONS
GENERAL CONTRACTORS
ROBB PLUMBING & HEATING CO.
PLUMBING & HEATING CONTRACTORS
PELLE ELECTRICAL CO
ELECTRICAL CONTRACTORS
1949